

# MINOR LAND PARTITION

APPROVAL:

*Gregory Whitman*  
Ashland Planning Commission Date April 4 1978  
678-358

LOCATED IN  
LOT 5, BLK. 10 OF TERRA LINDA SUBDIVISION NO. 2, CITY OF ASHLAND,  
IN SW 1/4 OF SEC. 14 & SE 1/4 OF SEC. 15, TWP. 39S., R. 1 E.W.M.  
JACKSON COUNTY OREGON

Filed for record this the 2 day of May  
1978 at 10:42 o'clock A. M. and recorded in  
Volume 2 page 20 of "MINOR LAND PARTITIONS" in  
Jackson County, Oregon.

## CYNTHIA CROWDER

400 TAYLOR STREET  
ASHLAND, OREGON 97520

*Harry Chipman*  
County Clerk

*Patty Kay*  
Deputy

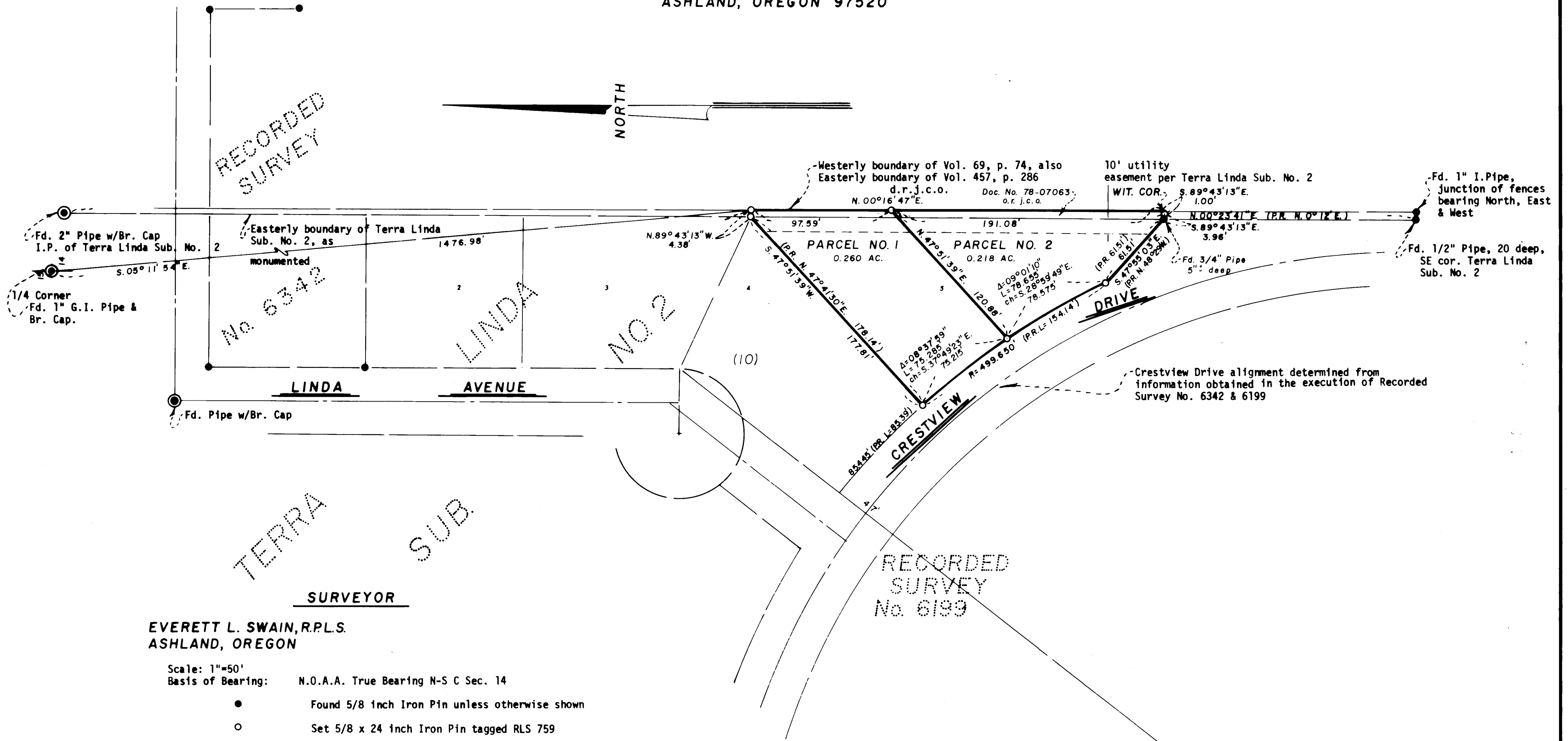

RECORDED  
SURVEY

RECORDED  
SURVEY  
No. 6199

**SURVEYOR**  
EVERETT L. SWAIN, R.P.L.S.  
ASHLAND, OREGON

- Scale: 1"=50'  
Basis of Bearing: N.O.A.A. True Bearing N-S C Sec. 14
- Found 5/8 inch Iron Pin unless otherwise shown
  - Set 5/8 x 24 inch Iron Pin tagged RLS 759
  - ⊙ Set 5/8 x 24 inch Iron Pin tagged WIT COR RLS 759

### SURVEYOR'S CERTIFICATE

I, Everett L. Swain, Registered Professional Land Surveyor of the State of Oregon No. 759, hereby certify that this plat is conformable to the field notes and the survey has been correctly executed within the requirements and regulations of the State of Oregon.

*Everett L. Swain*  
Surveyor

PROFESSIONAL  
LAND SURVEYOR  
*Everett L. Swain*

JACKSON COUNTY  
RECEIVED  
MAY 02 1978  
SURVEYOR