

MINOR LAND PARTITION

LOCATED IN

LOTS 5 & 6 IN BLOCK 49 OF SUMMIT ADDITION
& A PORTION OF MEADE STREET IN
SW 1/4 OF SEC. 9, TWP. 39S., R. 1 E. W. M.
JACKSON COUNTY OREGON
for

JANET McINTIRE
219 MEADE STREET
ASHLAND, OREGON 97520

FILED FOR RECORD THIS THE 2 DAY OF May 1978
AT 10:42 O'CLOCK 2 M. AND RECORDED IN VOLUME 2
PAGE 19 OF "MINOR LAND PARTITIONS" IN JACKSON COUNTY,
OREGON.

Harry Chipman
COUNTY CLERK

Beth Key
DEPUTY

APPROVAL: Gregory H. Leonard April 26, 1978
 ASLAND PLANNING COMMISSION DATE
 M 78-367

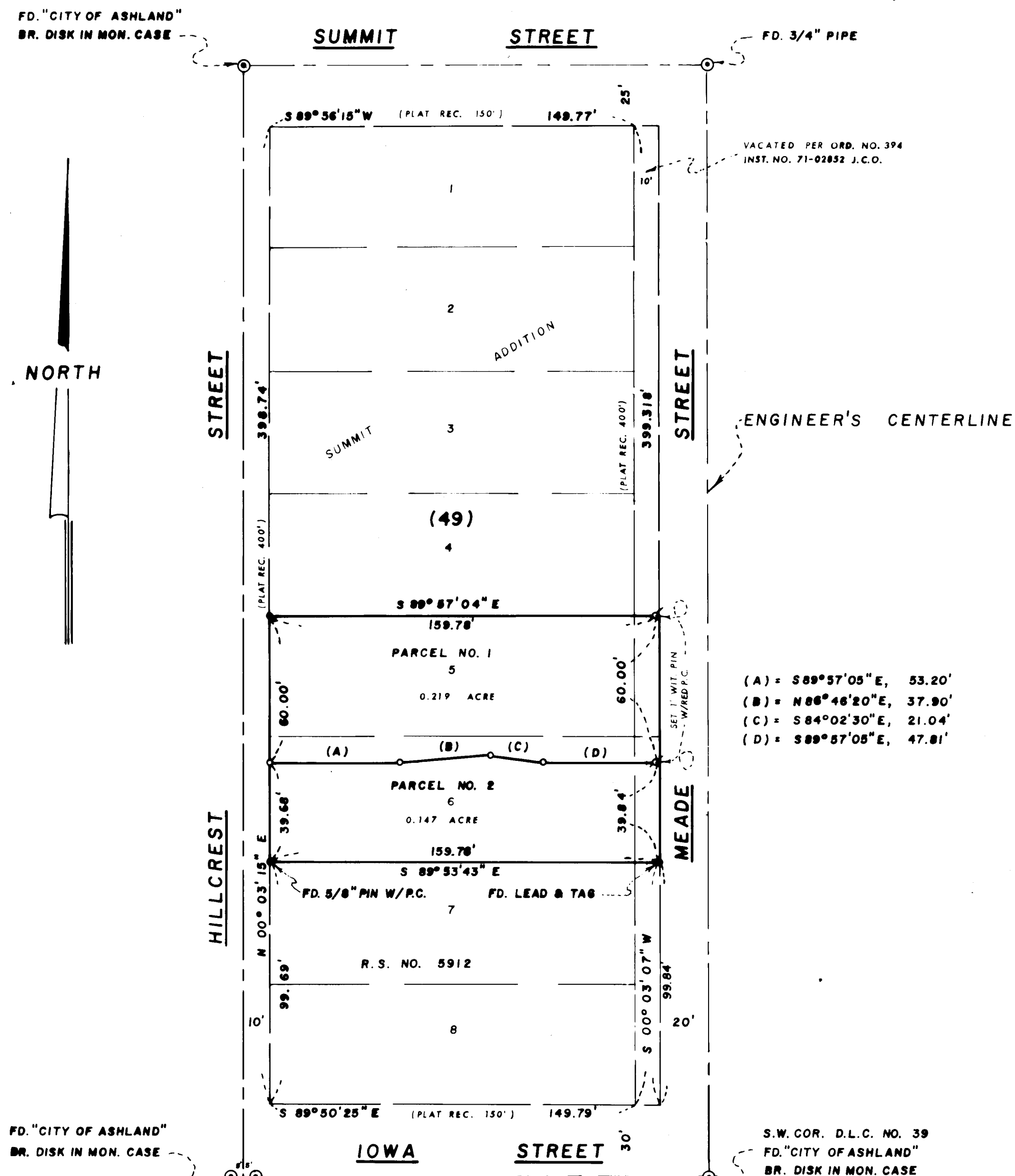

SURVEYOR

EVERETT L. SWAIN, R.P.L.S.
ASHLAND, OREGON

APRIL 19, 1978

SCALE: 1" = 40'

BASIS OF BEARING: N.O.A.A. TRUE BEARING N-S 6 SEC. 9

- FOUND MONUMENTS AS SHOWN
SET 5/8x 24 INCH IRON PIN TAGGED R.L.S. 759
SET 5/8x 24 INCH IRON PIN TAGGED WIT COR
RLS 759

I, EVERETT L. SWAIN, REGISTERED PROFESSIONAL LAND SURVEYOR OF THE STATE OF OREGON No. 759, HEREBY CERTIFY THAT THIS PLAT IS CONFORMABLE TO THE FIELD NOTES AND THE SURVEY HAS BEEN CORRECTLY EXECUTED WITHIN THE REQUIREMENTS AND REGULATIONS OF THE STATE OF OREGON.

Forest L. Larkin
SURVEYOR

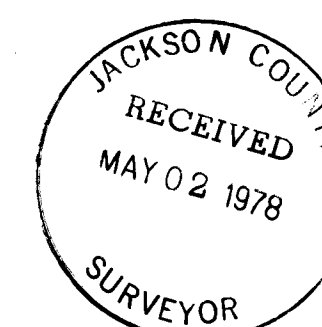
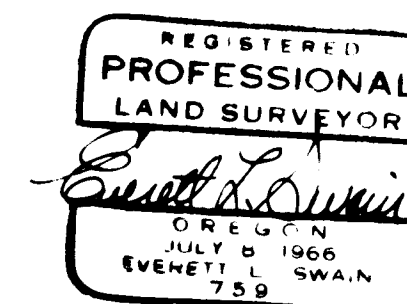

7227