

7223



March 27, 1978

SURVEY IN
 SW 1/4 SE 1/4 Sec. 9, T35S., R.4W., W.M.,
 Jackson County, Oregon

• Set 5/8" x 30" I.P.
 Bearings based on the
 west line of SE 1/4 SE 1/4
 per Survey # 4559

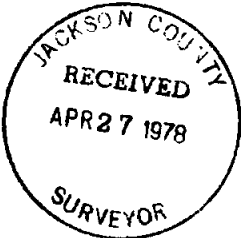

Survey for:
 A.L. Plumier
 820 Queens Branch Rd.
 Rogue River, Ore
 Survey By:
 Robert Mason
 415 Surrey Dr.
 Grant's Pass, Ore.

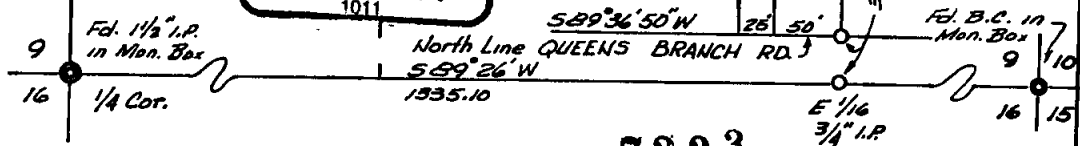
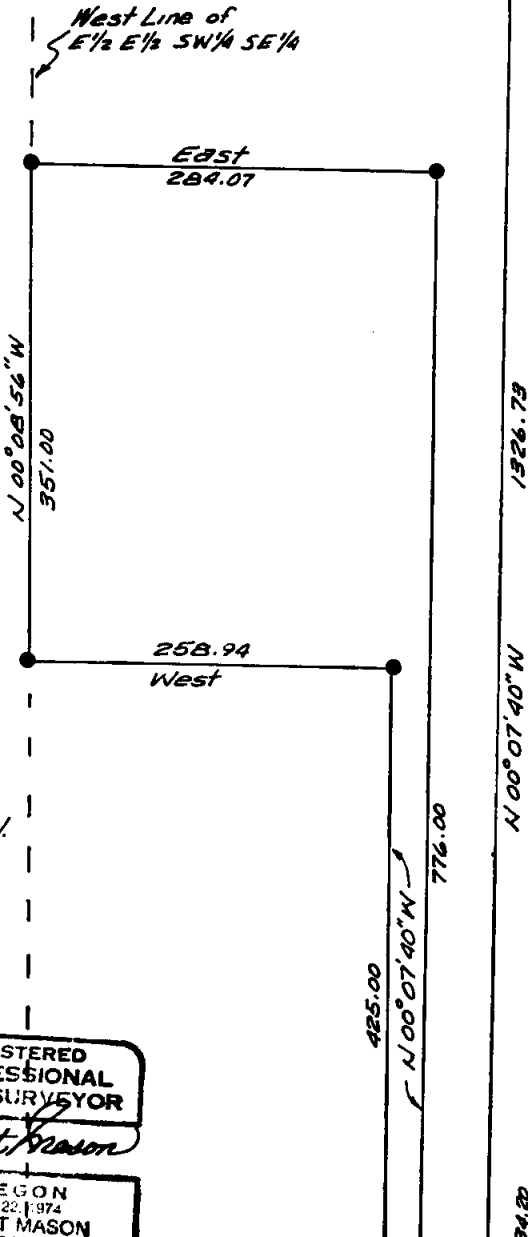

7223

S9 35 4W 17.702
 14-7B

Survey Narrative

7223

Survey in the Southwest Quarter of the Southeast Quarter of Section 9, Township 35 South, Range 4 West of the Willamette Meridian, Jackson County, Oregon.

Survey for: A. L. Plumier
820 Queens Branch Rd.
Rogue River, Oregon 97537

Survey by: Robert Mason
415 Surrey Dr.
Grants Pass, Oregon 97526

Purpose of Survey: To locate the boundaries and monument the corners of the Plumier property according to the legal description provided by Mr. Plumier. The 25 foot flag was not to be monumented.

Procedure: Beginning at the S $\frac{1}{4}$ corner of Sec. 9, I measure to the E $\frac{1}{16}$ th corner; then to the SE $\frac{1}{16}$ th corner; then to the CS $\frac{1}{16}$ th corner. I then compute the location of the West Line of the E $\frac{1}{2}$ of E $\frac{1}{2}$ of SW $\frac{1}{4}$ of SE $\frac{1}{4}$ which is the west line of subject parcel. I then return to points on my original traverse from which I establish the SE corner where I set a 5/8" dia. iron rod. I then traverse the parcel according to description and monument the corners as shown on the plat.

Survey was executed with a Lietz Theodolite and a 200 foot steel tape.

Survey completed March 27, 1978.

Bearings are based on the East line of the SW $\frac{1}{4}$ of SE $\frac{1}{4}$ of Sec. 9 per Survey # 4559

