

7218 :

7218

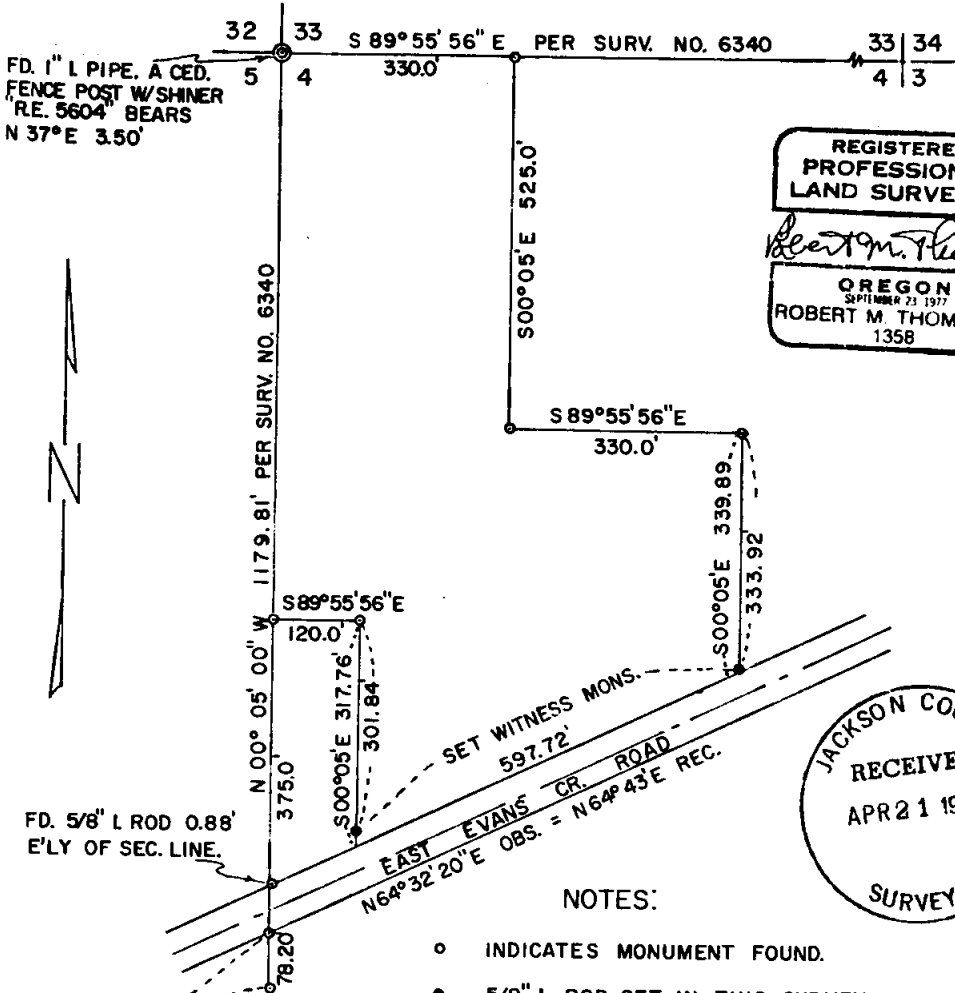

REGISTERED
PROFESSIONAL
LAND SURVEYOR

Robert M. Thompson

OREGON
SEPTEMBER 21 1977
ROBERT M. THOMPSON
1358

JACKSON COUNTY
RECEIVED
APR 21 1978
SURVEYOR

NOTES:

- INDICATES MONUMENT FOUND.
- 5/8" I. ROD SET IN THIS SURVEY.

BEARING BASIS: MONUMENTS FOUND PER RECORD OF SURVEY NO. 6340.

THIS SURVEY AND MAP WAS COMPLETED FOR THE EXCLUSIVE USE OF ROBERT R. SNYDER, 2852 E. EVANS CREEK ROAD, ROGUE RIVER, ORE. 97537.

SURVEY TO DEFINE BOUNDARIES OF ROBT. R. SNYDER PROP. IN THE NW1/4 NW1/4 OF SECTION 4, T. 35S., R3W, W.M., ORE.

SCALE: 1 INCH = 200 FEET.

7218

MARCH 15, 1978.

ROBT. M. THOMPSON & ASSOC.

S4 (u. 500) 35 3W

Survey to Define Boundaries of Robert R. Snyder Property in the NW1/4NW1/4 of Section 4, T35S R3W, W.M., Oregon

Narrative description to comply with Par. 209.250, O.R.S.

for: Robert R. Snyder, 2852 East Evans Creek Road, Rogue River, Oregon 97537

Purpose: To locate boundaries and set monuments for same per I No. 77-21577, Jackson County Deed Records

Procedure:

Survey No. 6340 had previously monumented and defined bearings on the West and North Section lines. Using said data, plus the found Northwest Section corner and as-built center line of the East Evans Creek Road, my survey set monuments as shown on my map.

March 15, 1978

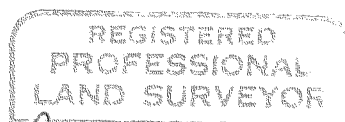

Robert M. Thompson

