

SURVEY IN
 NW 1/4 SEC. 19, T36S., R. 1W, WM.
 For:
 Spra.-Mulch Ind. Inc.
 77-44

By EDWARD A. MC GINTY
 MEDFORD, OREGON
 DEC. 1977
 Jan 30 Revised
 1978

SCALE 1" = 50'
 ○ = 5/8" I. PIN
 ● = 3/4" I. PIN



7215'

REGISTERED
 PROFESSIONAL
 LAND SURVEYOR
Edward A. McGinty
 OREGON
 JULY 10, 1969
 EDWARD A. MCGINTY
 801

7215'

519 36 (W T L 100)

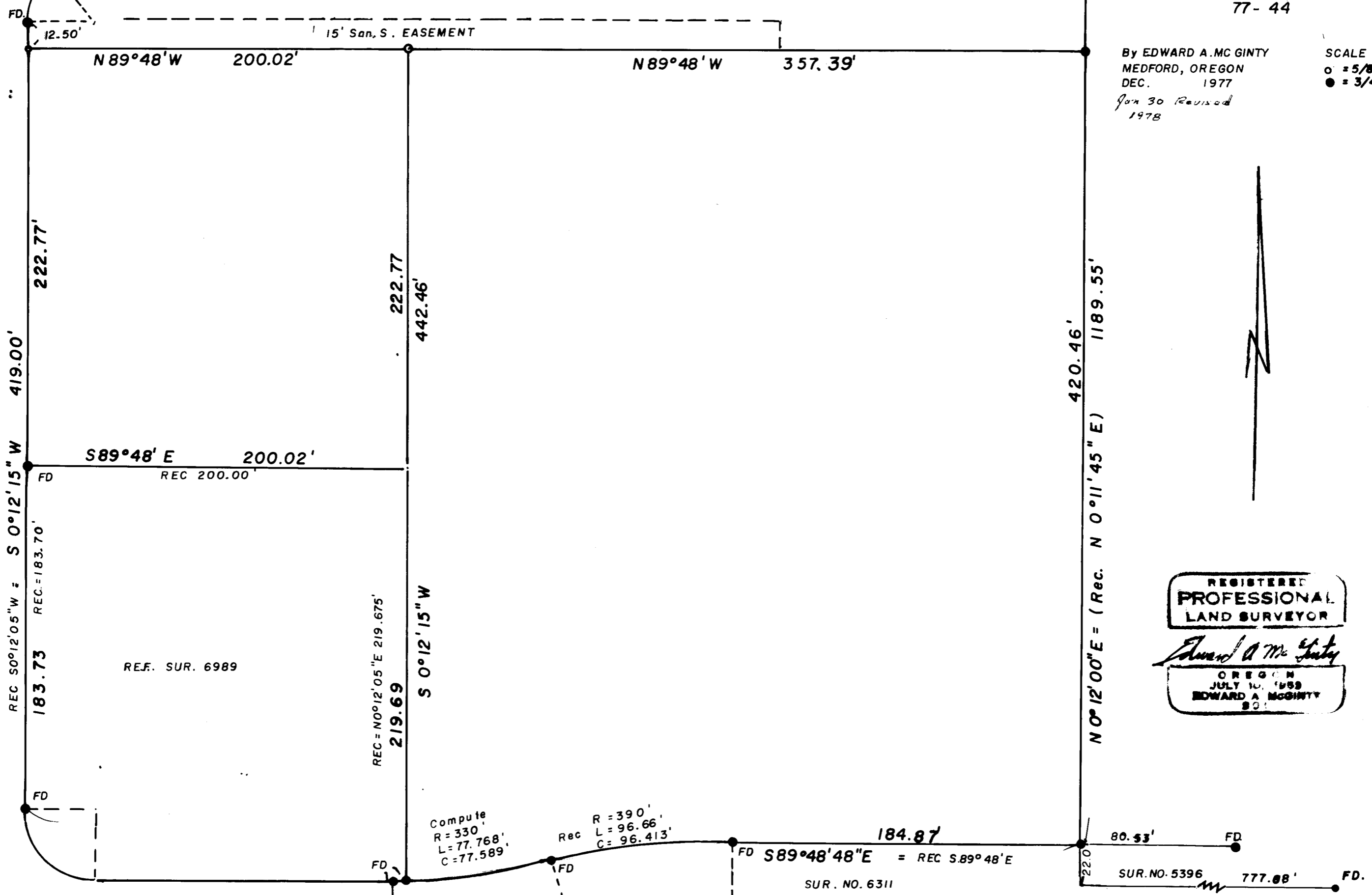

SURVEY NO. 7215

SURVEY NARRATIVE TO COMPLY WITH O.R.S. 209-250

DEPENDENT SURVEY

For: Sprra-Mulch Ind. Inc. 77-44

By: Edward A. McGinty, R.S.
Medford, Oregon
1978

Basis of Bearing: North line of Ave. C as relocated being
S.89° 48' 48" E.

Precedence of Survey:

Surveyed the proposed boundaries for Sprra-Mulch Ind. site from sketch furnished by Leaver Real Estate and prepared a topo map of the area for site planning.

This survey is dependent also on monuments recovered and shown on Survey No.s 6989, 6311 and 5396.

Remeasurement of these monuments substantially agrees with the recorded surveys. A small difference, in location, may have occurred in the monuments which may have shifted due to construction in the immediate area.

Monuments set being 24 in. long with the exception of the NE. corner of Tract, being approx. 15 ins. long and set flush with the surface.

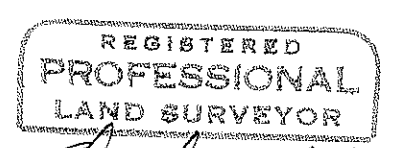
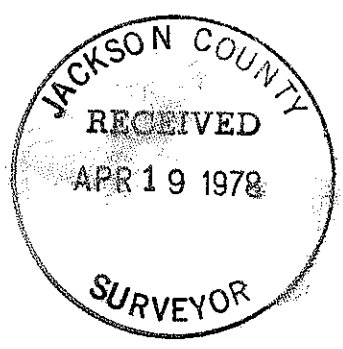

Edward A. McGinty

