

7213

S. 89°08'05" W.

FD. 5/8" PIN P.L.S. 961

FD. 1" DIA. IRON PIN  
N.E. CORNER  
CARNER & SABIN'S ADDN.

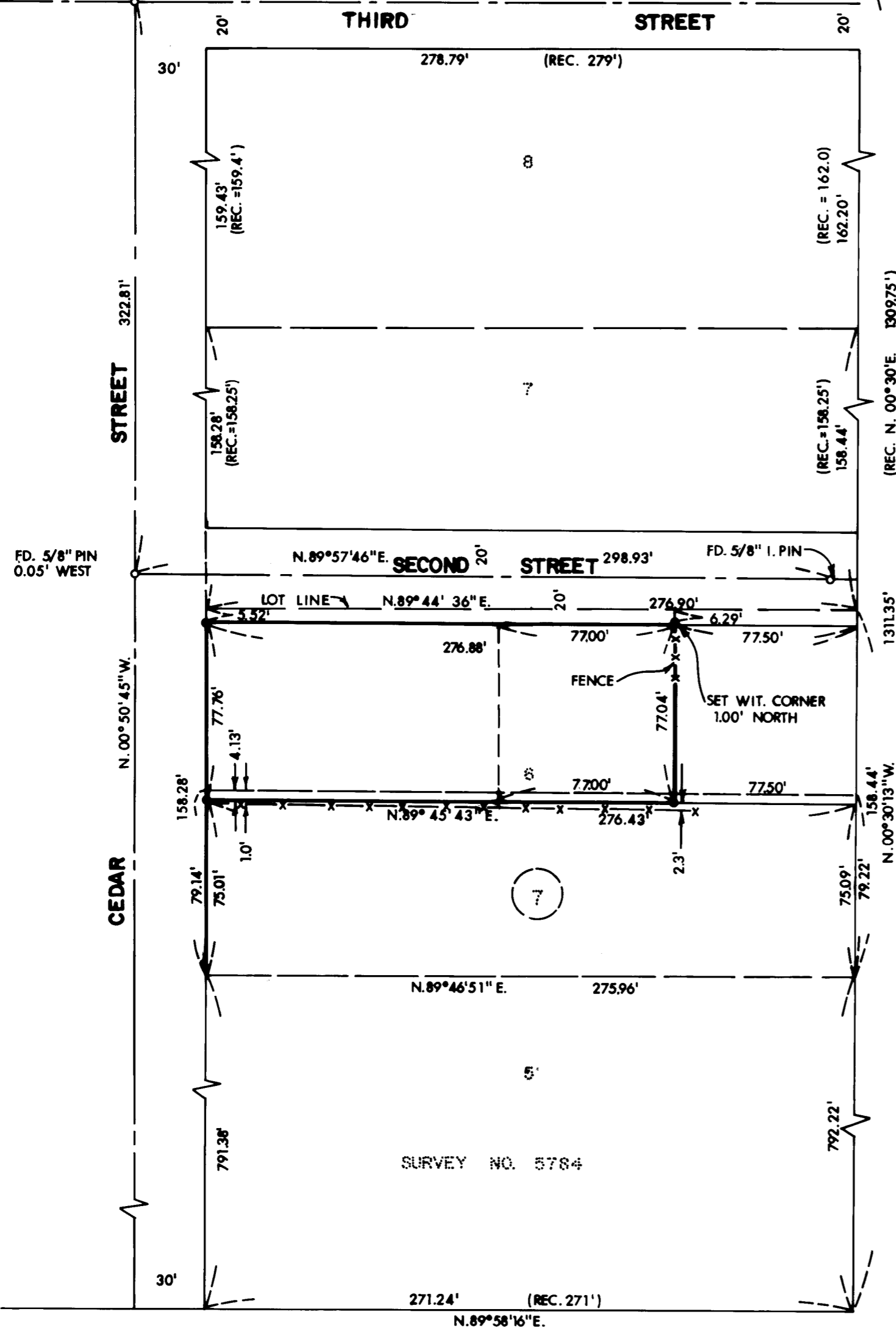

REGISTERED  
PROFESSIONAL  
LAND SURVEYOR

*Larry J. Friar*

OREGON  
JULY 16, 1971  
LARRY J. FRIAR  
961

JACKSON COUNTY  
RECEIVED  
APR 14 1978  
SURVEYOR

LEGEND:  
○ = FD. MONUMENT AS SHOWN  
● = SET 5/8" IRON PIN WITH PLASTIC  
CAP STAMPED, FRIAR P.L.S. 916

BASIS OF BEARINGS:  
SURVEY NO. 915

PLAT OF SURVEY  
FOR  
**CHARLES U. TAYLOR**

BEING A PORTION OF LOT 6, BLOCK 7,  
CARNER AND SABIN'S ADDITION IN THE  
S. W. 1/4 OF SEC. 15, T. 36S., R. 4 W., W. M.  
JACKSON CO. SCALE: 1" = 50'  
OREGON DATE: MARCH, 1978  
PREPARED BY: FRIAR-MOFFIT SURVEYING CO  
MEDFORD, OREGON

7213

7213

SURVEY NO. \_\_\_\_\_

SURVEY NARRATIVE TO COMPLY WITH O.R.S. 209.250

SURVEY FOR: CHARLES U. TAYLOR  
222 CEDAR STREET  
ROGUE RIVER, OREGON 97537

LOCATION: LOT 6, BLOCK 7 OF CARNER AND SABIN'S  
ADDITION TO WOODVILLE, IN THE SOUTH-  
WEST ONE-QUARTER SECTION 15, TOWNSHIP  
36 SOUTH, RANGE 4 WEST, WILLAMETTE  
MERIDIAN, JACKSON COUNTY, OREGON.

PURPOSE: TO SET CORNER MONUMENTS ON CLIENTS  
PROPERTY.

PROCEDURE: USING PREVIOUS SURVEY CONTROL BY THIS  
OFFICE IN CARNER AND SABIN'S ADDITION  
AND FOUND PINS ON THE CENTERLINE OF  
SECOND STREET. I SET THE CORNERS AS  
SHOWN USING DISTANCES PROPORTIONATE  
TO THE PLAT OF CARNER AND SABIN'S ADDI-  
TION.

DATE: MARCH, 1978

FRIAR-MOFFIT SURVEYING CO.

