

7209 .

T39 SR2E
T40 SR2E

COR OF SECS 6 5

7209

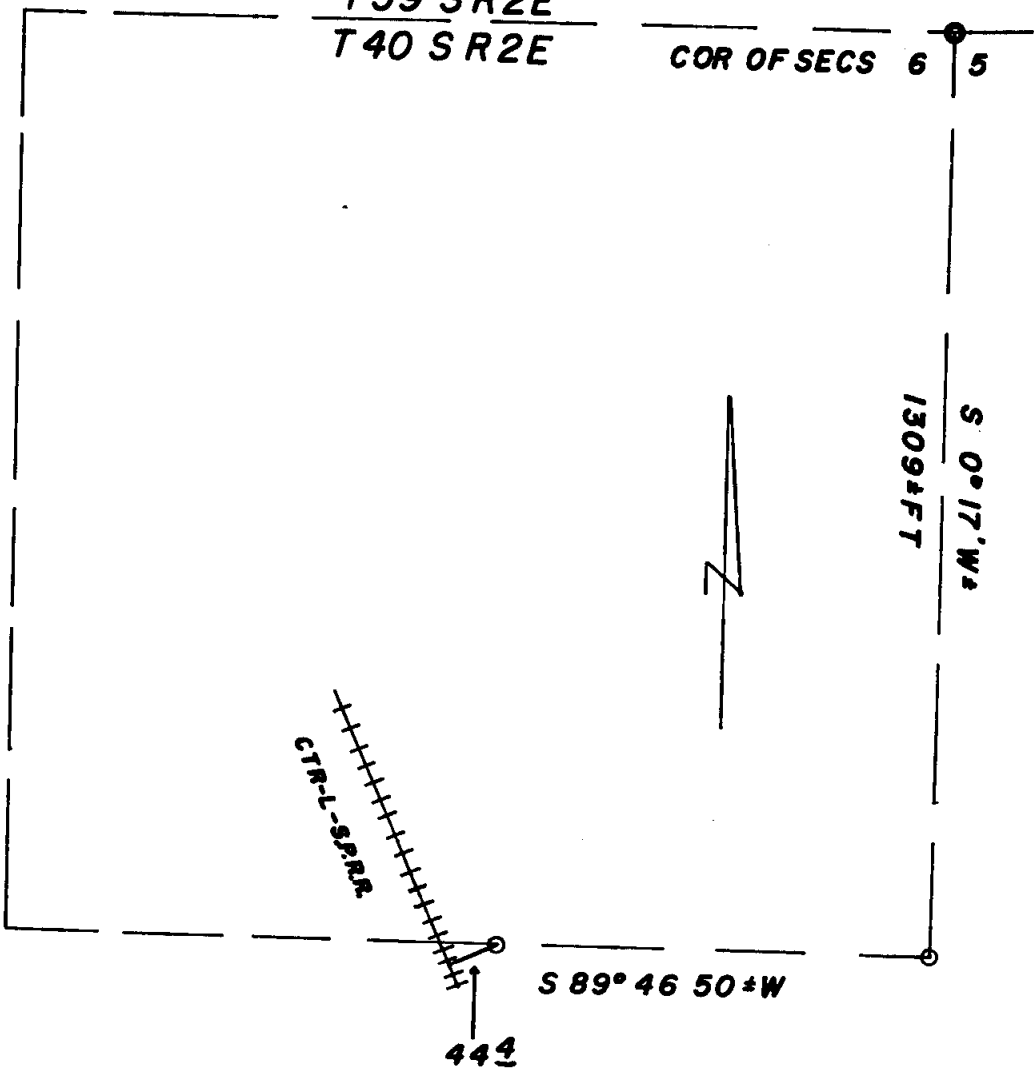

VICINITY SURVEY-SEE NARRATIVE
 NE 1/4 SEC 6 T 40 S R 2 E
 FOR
 LEO BUTCHER

EDWARD A MC GINTY
 MEDFORD ORE.
 FEBUARY 1978

SCALE: 1" = 200'
 OFF. CO SUR = O
 5/8" x 24" 1-PIN & O

REGISTERED
 PROFESSIONAL
 LAND SURVEYOR

Edward A. McGinty

OREGON
 JULY 30, 1859
 EDWARD A. MCGINTY
 501

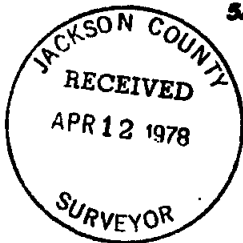

7209 1

See to page 207

72091

SURVEY NO. _____

SURVEY NARRATIVE TO COMPLY WITH O.R.S. 209-250

For: Mr. Leo Butcher
2599 Old Pacific Hwy. South
Ashland, Oregon 97520

By: Edward A. McGinty, R.S.
Medford, Oregon
February, 1978

APPROXIMATION BOUNDARY

The purpose of filing this as a survey is that in the event - at some future date to make sure that no one will construe this as a boundary survey and in no way is there any express or written warranty as to its accuracy.

The client is aware of this, also he requested that I not file it as a survey inasmuch as he did not want the additional expense of traverse and closure.

The only purpose of setting monuments is to

1. Perpetuate work done
2. Utilization of this survey in the event, at a future date, the client may need a boundary survey.

Approx. 4 years ago I made an open end traverse along the East line of the Northeast one quarter for confirmation of the East one quarter corner. Most old traverse points were recovered, although a few were in bad shape. Computed offsets, set lath on line dependent on the accuracy of hubs found and previous traverses.

Thence ran westerly from a computed position, as shown.

