

7206

00001

FD. 1" CAPPED PIPE WITH B.T.S MARKING THE CTR. SEC. 24

FD. 1-1/2" PIPE WITH B.T.S MARKING THE EAST 1/4 SEC. 24

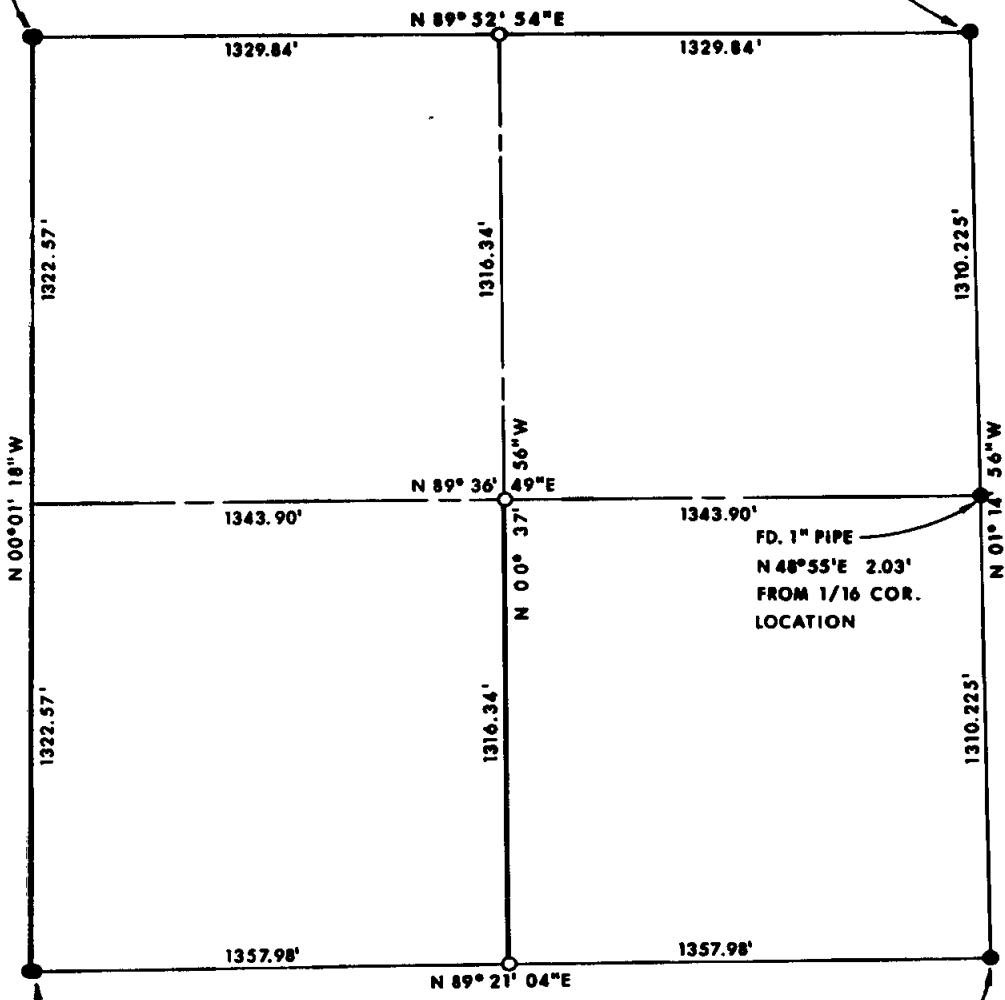

7206

FD. 1-1/2" PIPE MARKING THE S.1/4 COR. SECTION 24

FD. 2" PIPE MARKING THE S.E. COR. SECTION 24

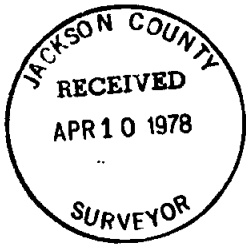

LEGEND:

- = FOUND MONUMENT AS SHOWN.
- = SET 5/8" PIN WITH PLASTIC CAP STAMPED, MOFFIT 944.

BASIS OF BEARINGS:
SURVEY NO. 6521

PLAT OF SURVEY
FOR
LELAND TANQUARY
AND
BEVERLY HUFTELING
BEING THE EAST LINE OF THE S.W. 1/4 OF THE S.E. 1/4 OF SEC. 24, T.38S, R.1W., WILLAMETTE MERIDIAN

JACKSON CO. SCALE: 1"=400'
OREGON DATE: MARCH, 1978
PREPARED BY: FRIAR-MOFFIT SURVEYING

S24 38 1W

78-121

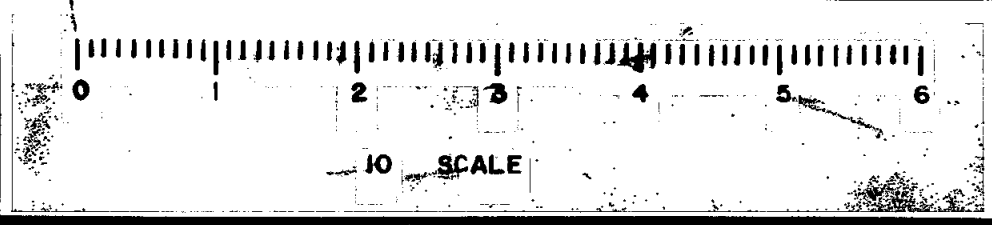

7206

SURVEY NO. _____

SURVEY NARRATIVE TO COMPLY WITH O.R.S. 209.250

SURVEY FOR: LELAND TANQUARY & BEVERLY HUFTLING
6850 GRIFFIN CREEK ROAD
MEDFORD, OREGON 97501

PURPOSE: TO SURVEY THE EAST LINE OF THE
SOUTHWEST ONE-QUARTER (1/4) OF THE
SOUTHEAST ONE-QUARTER (1/4) OF SECTION
24, TOWNSHIP 38 SOUTH, RANGE 2 WEST,
WILLAMETTE MERIDIAN, JACKSON COUNTY,
OREGON.

PROCEDURE: USING THE CONTROL I ESTABLISHED ON
SURVEY NO. 6521, I TIED TO THE CENTER
ONE-QUARTER (1/4) CORNER OF SAID
SECTION 24. WITH THIS INFORMATION AND
THE DATA SHOWN ON SURVEY NO. 6521, I
FRACTIONIZED THE SOUTHEAST ONE-QUARTER
(1/4) OF SECTION 24 AND SET THE CORNERS
AS SHOWN ON THE ATTACHED MAP.

A SEARCH WAS MADE FOR THE CENTER EAST
ONE-SIXTEENTH (1/16) CORNER OF SECTION
24. THIS CORNER FALLS IN A CREEK
BOTTOM AND APPARENTLY HAS BEEN DESTROYED.

DATE: MARCH, 1978

FRIAR-MOFFIT SURVEYING CO.

