

7203

7203

BURRELL ROAD

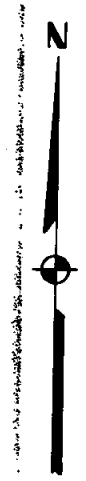
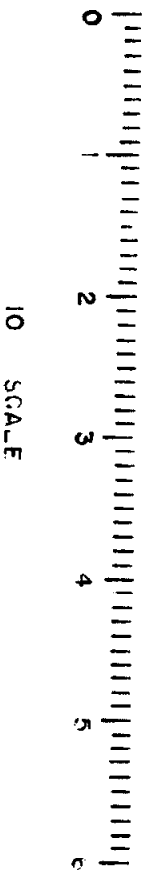
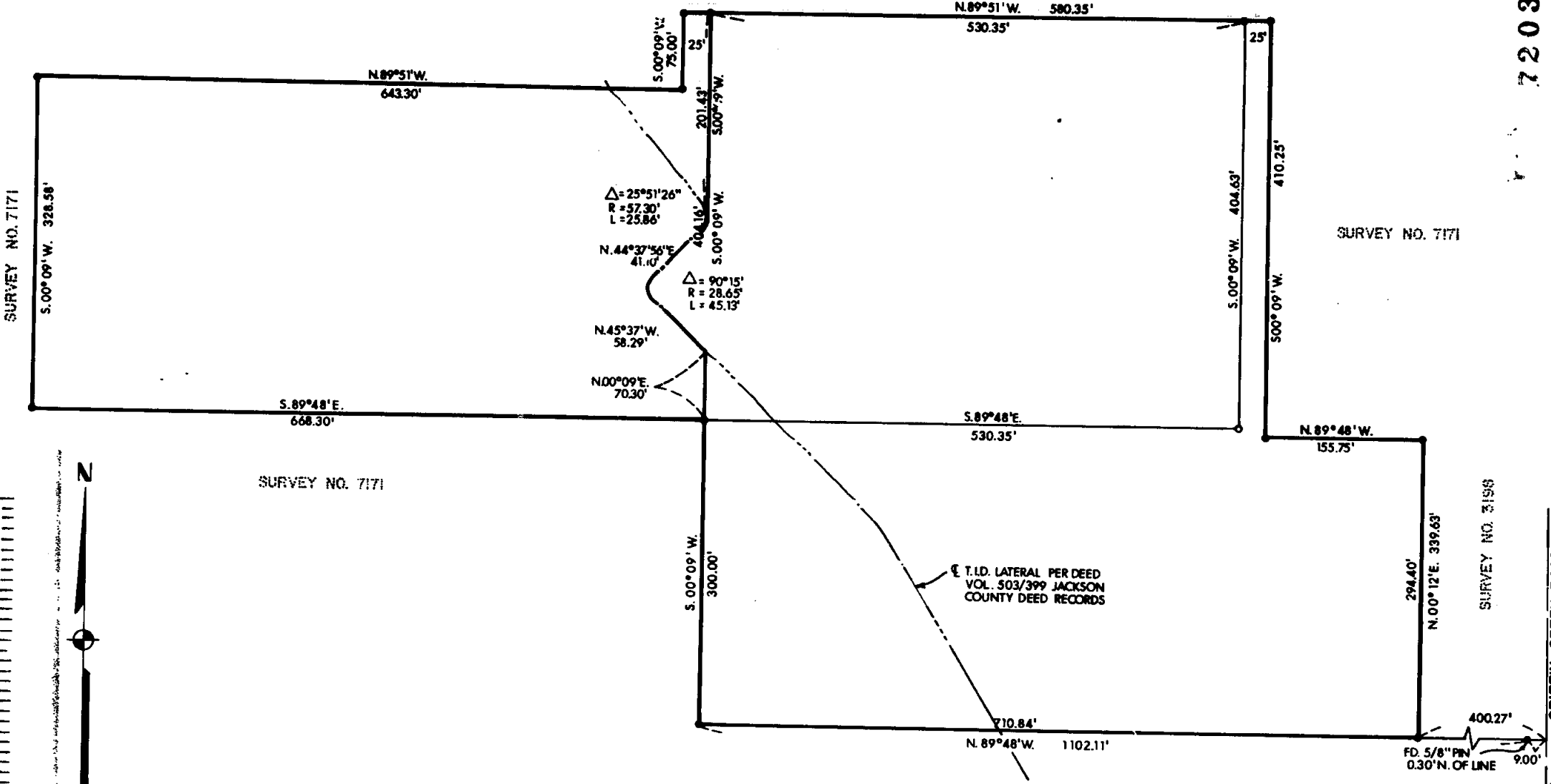

REGISTERED
PROFESSIONAL
 LAND SURVEYOR
Larry J. Friar
 GREEN
 JULY 15, 1971
 LARRY J. FRIAR
 961

JACKSON COUNTY
 RECEIVED
 APR 10 1978
 SURVEYOR

BASIS OF BEARINGS:
 SURVEY NO. 703

LEGEND:
 ○ = SET 5/8" PIN WITH PLASTIC CAP STAMPED, FRIAR 961
 ● = FOUND 5/8" IRON PIN

PLAT OF SURVEY
 FOR
DANIEL BUNN

LOCATED IN THE S. E. 1/4 SEC. 10, S. W. 1/4 SEC. 11, N. W. 1/4 SEC. 14 AND N. E. 1/4 SEC. 15, ALSO IN D.L.C. 48 AND 49, T38S, R.2W, WILLAMETTE MERIDIAN JACKSON CO. OREGON
 SCALE: 1" = 100'
 DATE: FEB, 1978
 PREPARED BY: FRIAR - MOFFIT SURVEYING CO. MEDFORD, OREGON

7203

S10.11 14E15 38 2W

7203

SURVEY NO. _____

SURVEY NARRATIVE TO COMPLY WITH O.R.S. 209.250

SURVEY FOR: DANIEL BUNN
3301 "D" STREET NORTHEAST #16
SALEM, OREGON 97301

LOCATION: SOUTHEAST ONE-QUARTER (1/4) SECTION
10, SOUTHWEST ONE-QUARTER (1/4) SECTION
11, NORTHWEST ONE-QUARTER (1/4) SECTION
14 AND NORTHEAST ONE-QUARTER (1/4)
OF SECTION 15, ALSO IN D.L.C. NO. 48
AND 49, TOWNSHIP 38 SOUTH, RANGE 2 WEST,
WILLAMETTE MERIDIAN, JACKSON COUNTY,
OREGON.

PURPOSE: TO SURVEY AND MONUMENT TRACTS AS SHOWN
ON THE ATTACHED MAP.

PROCEDURE: USING CONTROL ESTABLISHED PREVIOUSLY BY
THIS OFFICE THE PARCELS WERE MONUMENTED
AS SHOWN ON THE ATTACHED PLAT.

THE LOCATION OF THE CENTERLINE OF THE
T.I.D. LATERAL AS SHOWN ON MAP WAS
TAKEN FROM RECORD.

DATE: MARCH 29, 1978

FRIAR-MOFFIT SURVEYING CO.

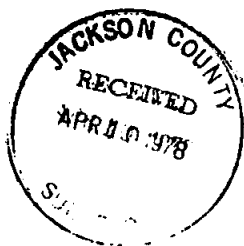
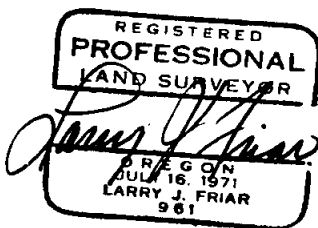

10 SCALE