

7202

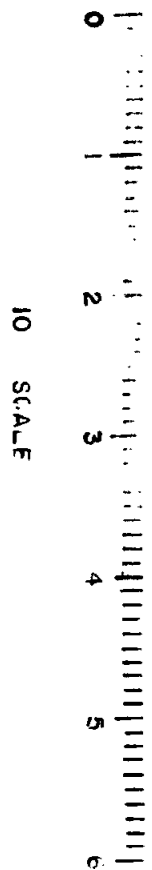

LEGEND:
 Δ = FD. MONUMENT AS SHOWN
 ● = SET 5/8" IRON PIN WITH PLASTIC CAP, MARKED, FRIAR 961
 BASIS OF BEARINGS:
 SURVEY NO. 5676

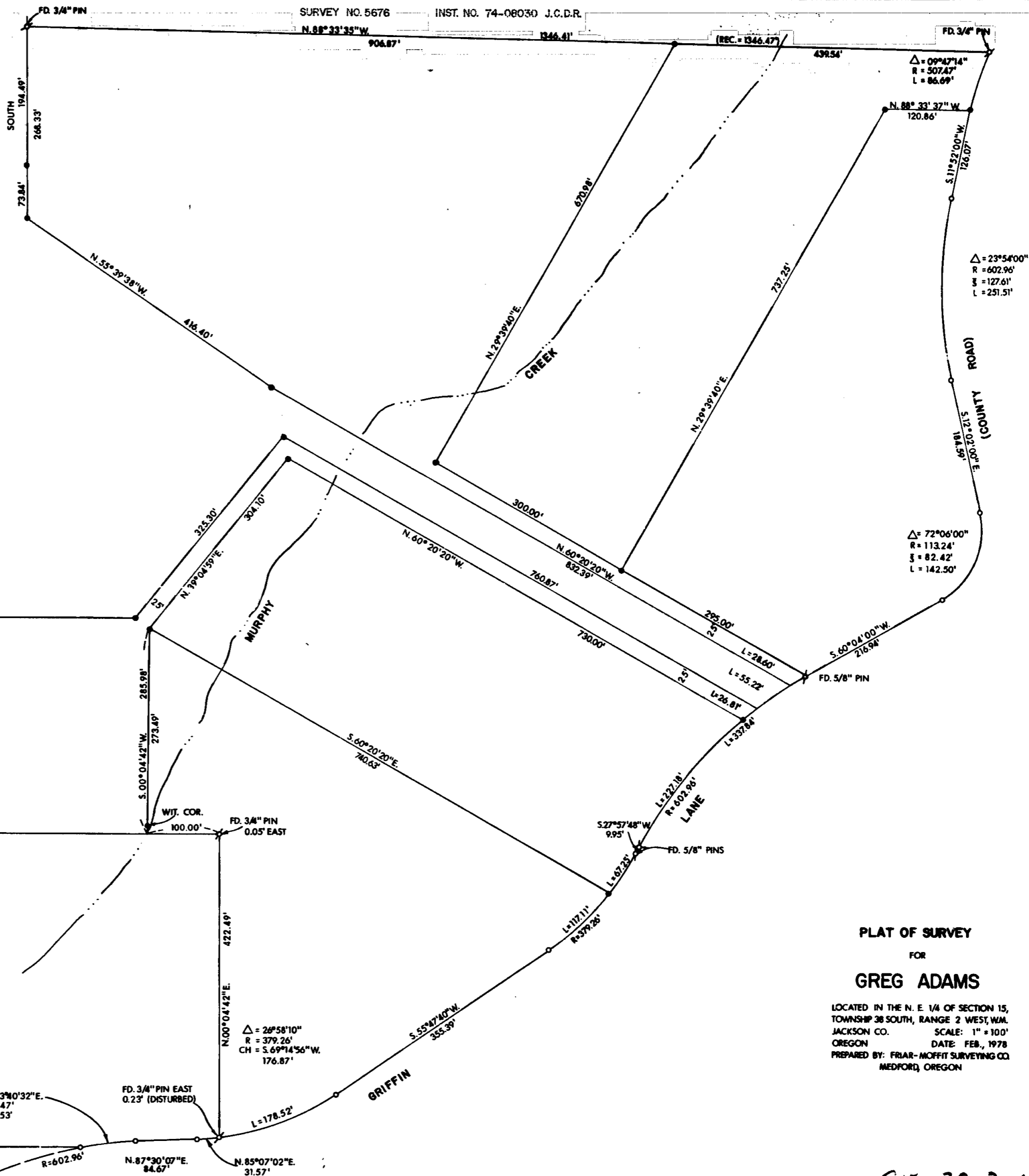

SURVEY NO. 5271
 INST. NO. 73-1410 J.C.D.R.

REGISTERED
 PROFESSIONAL
 LAND SURVEYOR

James J. Friar
 OREGON
 JULY 16, 1971
 FRIAR J. FRIAR
 961



PLAT OF SURVEY
 FOR
 GREG ADAMS

LOCATED IN THE N. E. 1/4 OF SECTION 15,
 TOWNSHIP 38 SOUTH, RANGE 2 WEST, W.M.
 JACKSON CO. SCALE: 1" = 100'
 OREGON DATE: FEB., 1978
 PREPARED BY: FRIAR-MOFFIT SURVEYING CO.
 MEDFORD, OREGON

7202

S15 38 2W

7202

SURVEY NO. _____

SURVEY NARRATIVE TO COMPLY WITH O.R.S. 209.250

SURVEY FOR: GREG ADAMS
2120 OAKWOOD DRIVE
MEDFORD, OREGON 97501

LOCATION: NORTHEAST ONE-QUARTER (1/4) SECTION
15, TOWNSHIP 38 SOUTH, RANGE 2 WEST,
WILLAMETTE MERIDIAN, JACKSON COUNTY,
OREGON.

PURPOSE: TO SURVEY AND MONUMENT TRACTS AS SHOWN
ON THE ATTACHED MAP.

PROCEDURE: FOUND MONUMENTS FROM PREVIOUS SURVEYS
AND THE COUNTY ROAD RIGHT-OF-WAY AS
SHOWN ON THE ATTACHED MAP AND USED
FOR BOUNDARY CONTROL.

CALCULATED TRACTS AND MONUMENTED THEM
AS SHOWN ON THE ATTACHED MAP.

PRIMARY CONTROL TRAVERSE WAS EXECUTED
WITH E.D.M. EQUIPMENT AND THEODOLITE.

DATE: MARCH 28, 1978

FRIAR-MOFFIT SURVEYING CO.

REGISTERED
PROFESSIONAL
LAND SURVEYOR

Larry J. Friar

OREGON
JULY 16, 1971
LARRY J. FRIAR
961

JACKSON COUNTY
RECEIVED
APR 10 1978
SURVEYOR



10 SCALE