

SURVEY IN
TOWNSHIP 40 SOUTH RANGE 4 EAST WM.
SECTION 8

SURVEYED FOR WEYERHAEUSER CO.
DATE: 3/78
SCALE: 1" = 500'



NOTE:
BEARINGS BASED ON SOLAR OBSERVATIONS
DISTANCES FROM BT'S MEASURED TO "W" NAIL IN LOWER FACE
() INDICATES GLO DISTANCES
COMPASS DECLINATION 20° EAST

FD. BRASS CAP 1/4 COR. 5/4
BT'S 11" JUNIPER - N 28 E - 18.48'
D & D JUN. - N 73 W - 35.00'
11" JUNIPER - N 88 E - 48.51'
11" JUNIPER - N 28 W - 84.07'

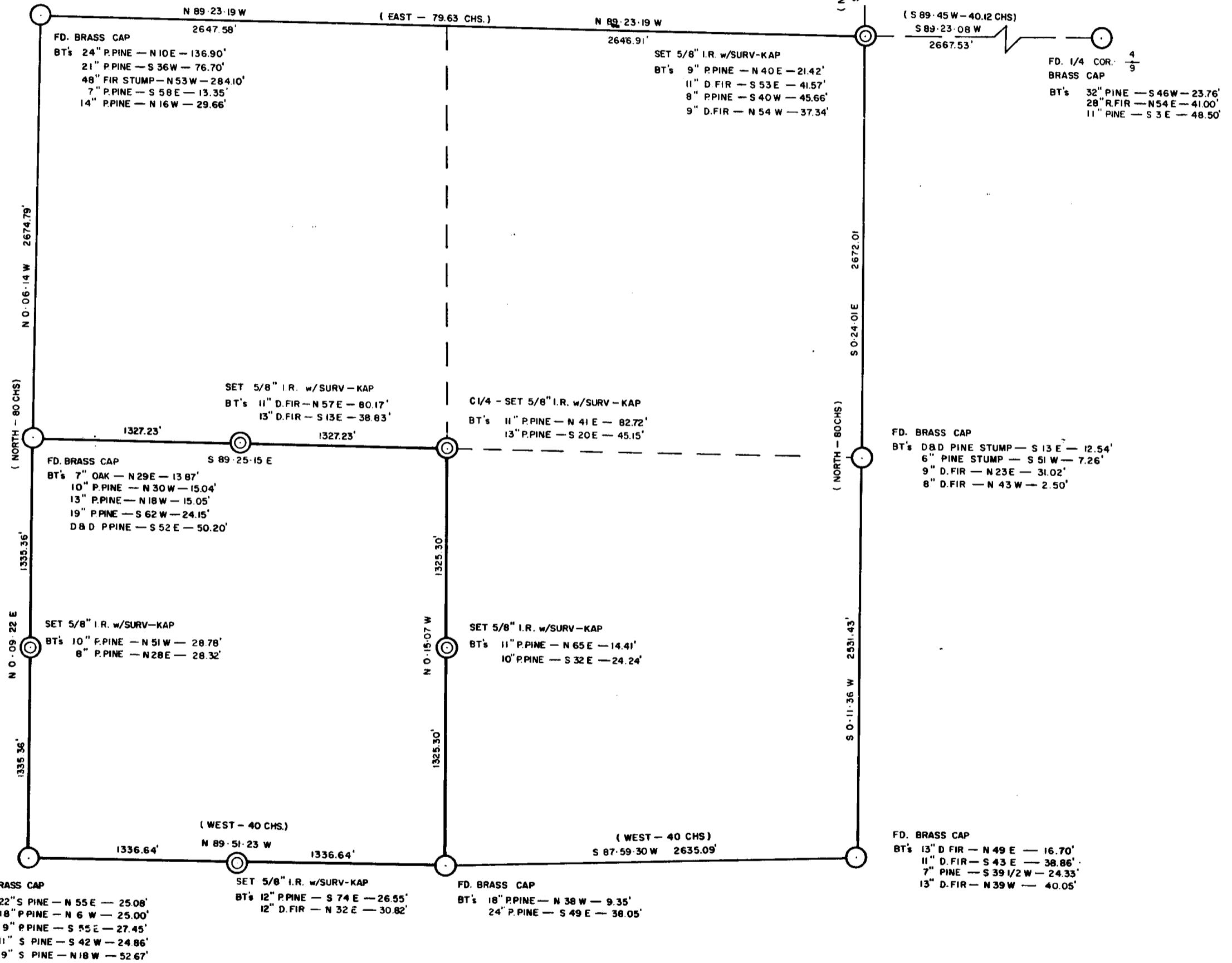

10 SCALE

REGISTERED PROFESSIONAL LAND SURVEYOR
Marshall M. Ager
OREGON AUGUST 22 1975
MARSHALL M. AGER
1025

JACKSON COUNTY
RECEIVED
APR 17 1978
SURVEYOR