

APPROVAL: *Jason Winterowd* 12/19/77
Ashland Planning Commission Date
177-345

MINOR LAND PARTITION

LOCATED IN
SW 1/4 OF SEC. 14, TWP. 39S., R. 1 E.W.M.
JACKSON COUNTY OREGON
FOR

MILDRED F. QUINN

1131 TOLMAN CREEK ROAD
ASHLAND, OREGON 97520

Filed for record this the 6th day of
April 1978 at 2:13 o'clock
P. M. and recorded in Volume 2 Page 16
of "MINOR LAND PARTITIONS" in Jackson County,
Oregon.

Harry Chipman County Clerk
Ruby A. Poling Deputy

SURVEYOR

EVERETT L. SWAIN, R.P.L.S. DECEMBER 15, 1977
ASHLAND, OREGON

Scale: 1"=60' Basis of Bearing: N.O.A.A. True Bearing N-S & Sec. 14

- Found monument as shown
- Set 5/8 x 30 inch Iron Pin tagged RLS 759
- ⊗ Set 5/8 x 30 inch Iron Pin with Alum. Cap mkd. SWAIN SURVEYING 1977 WIT. COR

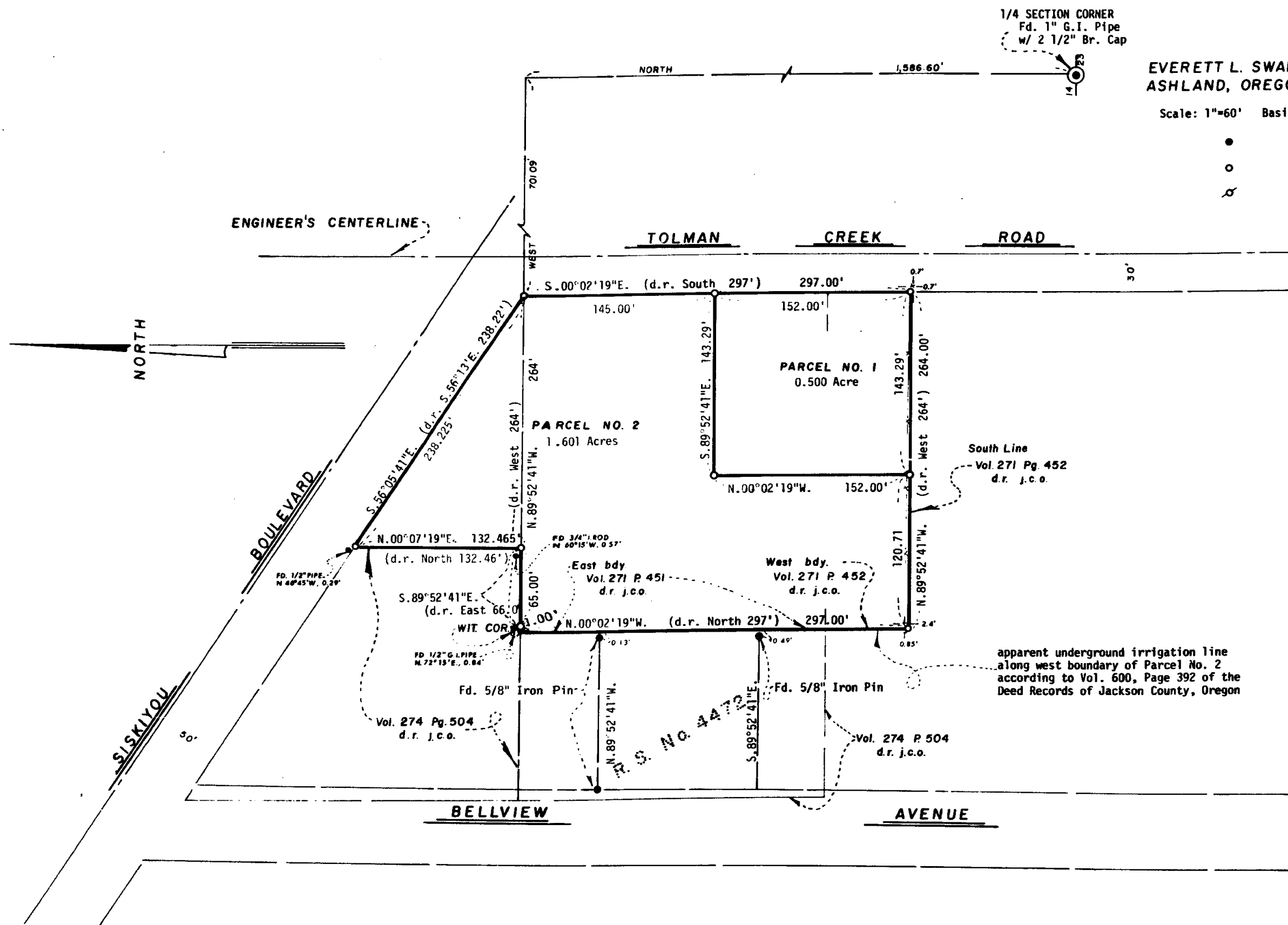

I, Everett L. Swain, Registered Professional Land Surveyor of the State of Oregon No. 759, hereby certify that this plat is conformable to the field notes and the survey has been correctly executed within the requirements and regulations of the State of Oregon.

Everett L. Swain
Surveyor

REGISTERED
PROFESSIONAL
LAND SURVEYOR

Everett L. Swain
OREGON
JULY 8, 1966
EVERETT L. SWAIN
759

JACKSON COUNTY
RECEIVED
APR 06 1978
SURVEYOR

