

7195

MEDICAL OFFICE PARK UNIT NO. 1

SISKIYOU BOULEVARD 30'

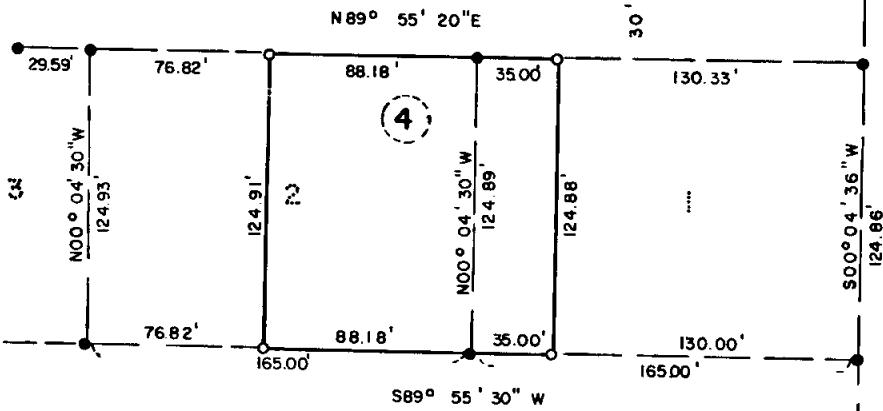

MAP OF SURVEY  
 LOCATED IN  
 S.W. 1/4 of Sec. 28, T37S, R1W, W.M.  
 JACKSON COUNTY OREGON  
 FOR  
**J.A. HOFFBUHR**

REGISTERED  
 PROFESSIONAL  
 LAND SURVEYOR  
*J.A. Hoffbuhr*  
 OREGON  
 NOV. 7, 1947  
 J. A. HOFFBUHR  
 222

HOFFBUHR SURVEYING, INC. MEDFORD, OREGON  
 SCALE: 1" = 60' MARCH 19, 1978  
 BASIS OF BEARING MEDICAL OFFICE PARK  
 UNIT NO. 1  
 O = SET 5/8" x 24" IRON PIN  
 ● = FD. 5/8" IRON PIN  
 (77-070)

JACKSON COUNTY  
 RECEIVED  
 APR 03 1978  
 SURVEYOR

7195  
 S28C0 ... (L. 304, 305)

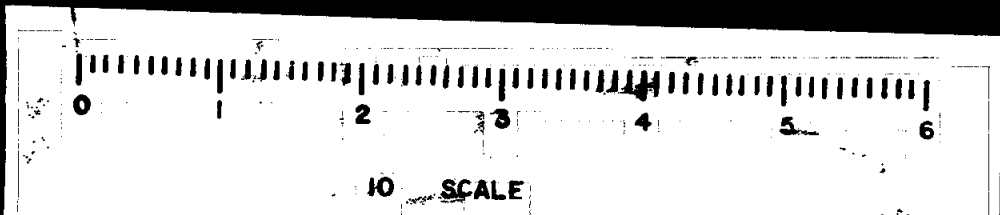

7195'

SURVEY NO. \_\_\_\_\_

SURVEY NARRATIVE TO COMPLY WITH PARAGRAPH 209.250  
OREGON REVISED STATUTES

SURVEY FOR: J. A. Hoffbuhr  
219 North Oakdale  
Medford, Oregon 97501

LOCATION: Southwest one-quarter (1/4) of Section 28,  
Township 37 South, Range 1 West, Willamette  
Meridian, Jackson County, Oregon

PURPOSE: To survey and monument lot line adjustment in  
Block 4 of Medical Office Park, Unit No. 1, as  
per client's request and shown on the attached  
map

PROCEDURE: Using control monuments established by this office  
for Medical Office Park, Unit No. 1, set 5/8 inch iron pins as shown  
on the attached map as per client's request.

March 28, 1978

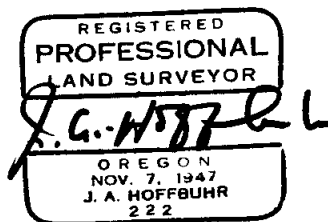

J. A. Hoffbuhr  
Hoffbuhr Surveying, Inc.