

7194

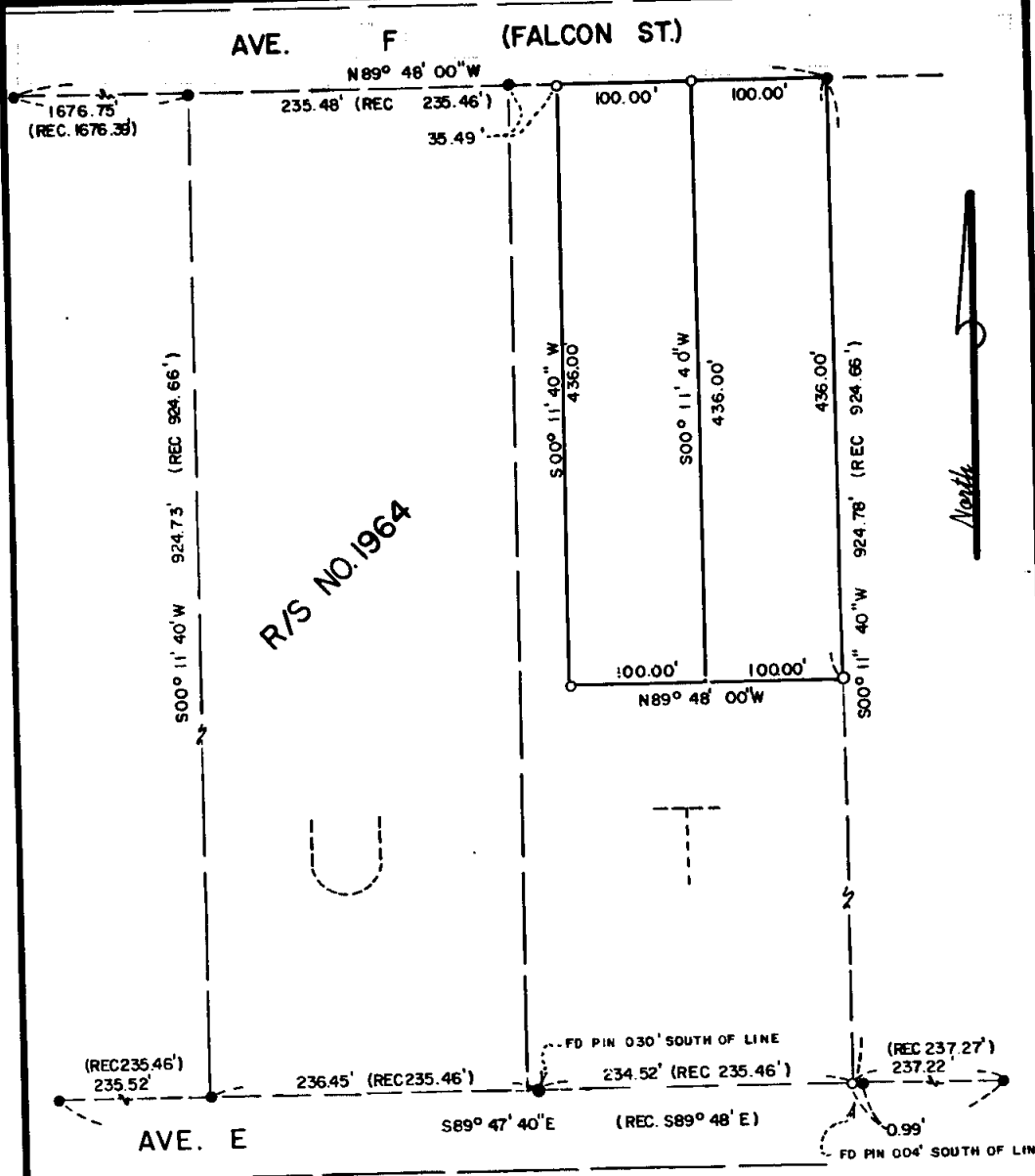

MAP OF SURVEY  
 LOCATED IN  
 S.W. 1/4 of Sec. 16, T36S, R1W, W.M.  
 JACKSON COUNTY, OREGON  
 FOR

**BOB COX**

HOFFBUHR SURVEYING, INC. MEDFORD, OREGON

SCALE: 1" = 100' MARCH 19, 1978 R/S NO. 1964

BASIS OF BEARING

○ = SET 5/8" x 24' IRON PIN  
 ● = FD 5/8" IRON PN

(78-003)

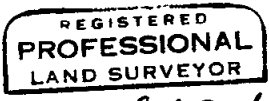
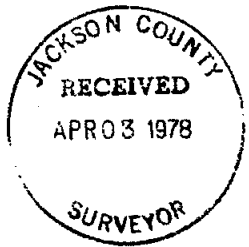

*Richard L. Bath*

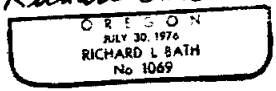

36 3w 16 7194 (TLG 502)

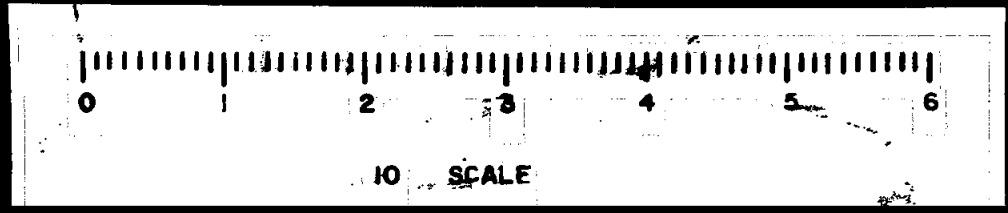

7194

SURVEY NO. \_\_\_\_\_

SURVEY NARRATIVE TO COMPLY WITH PARAGRAPH 209.250  
OREGON REVISED STATUTES

SURVEY FOR: Bob Cox  
824 East Jackson  
Medford, Oregon 97501

LOCATION: Southwest one-quarter (1/4) of Section 16,  
Township 36 South, Range 1 West, Willamette  
Meridian, Jackson County, Oregon

PURPOSE: To survey, monument, and describe the two parcels  
located at the Northeast corner of the subject  
tract as per client's request and shown on the  
attached map

PROCEDURE: Located and tied in existing monuments per Recorded  
Survey No. 1964. The Southwest and Southeast corners of Lot "T"  
were found to be approximately 1.0 feet East of their record positions.  
The intent of the East line of said Lot "T" is to be parallel with  
the East and West lines of Lot "U" as shown on Recorded Survey No.  
1964 and is further substantiated by record descriptions of the  
subject tract. After discussion of this discrepancy with our client,  
the decision was made to reestablish the Southeast corner of said  
Lot "T" in its record position by proportionate measure and to survey,  
monument, and describe the two new parcels as shown.  
Basis of bearing--Recorded Survey No. 1964

March 28, 1978

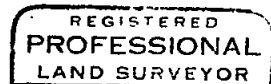

*Richard L. Bath*

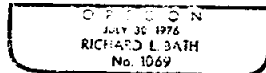

Richard L. Bath  
Hoffbuhr Surveying, Inc.