

7193

7193

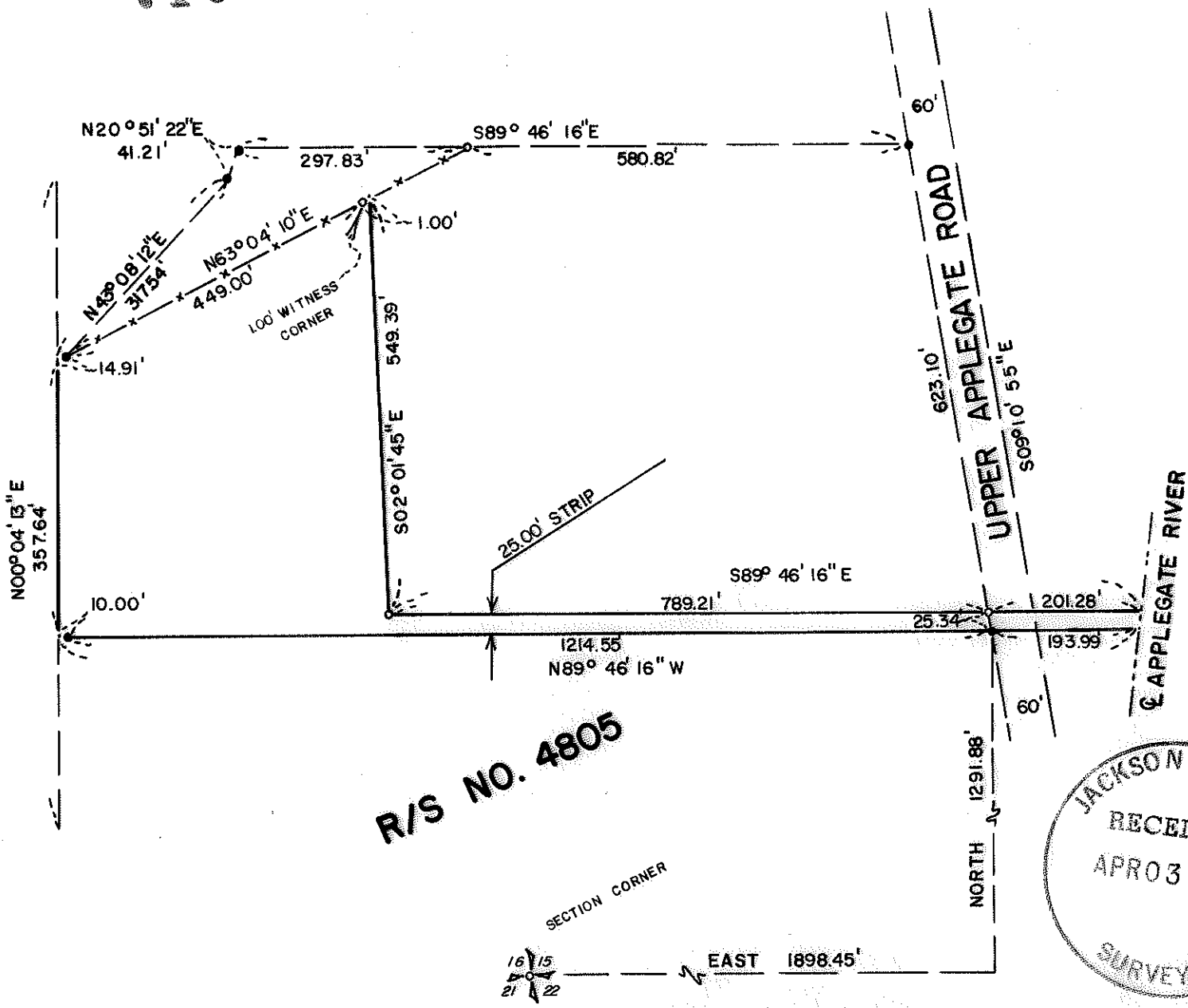

MAP OF SURVEY
 LOCATED IN
 S.W. 1/4 of Sec. 15, T 39S, R3W, W.M.
 JACKSON COUNTY, OREGON
 FOR
EARLE OKUMURA
 HOFFBUHR SURVEYING, INC. MEDFORD, OREGON
 SCALE: 1"=200' MARCH 19, 1978
 BASIS OF BEARING R/S NO. 4805

- o = SET 5/8" x 24" IRON PIN
- = FD. 5/8" IRON PIN (78-011)

R/S NO. 4805

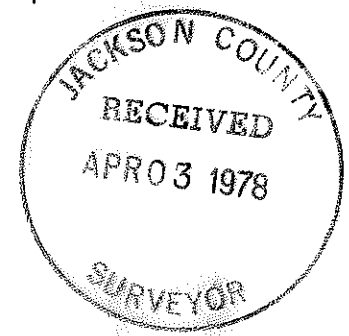

REGISTERED
 PROFESSIONAL
 LAND SURVEYOR

Richard L. Bath

OREGON
 JULY 30, 1976
 RICHARD L. BATH
 No. 1069

7193

SURVEY NO. _____

SURVEY NARRATIVE TO COMPLY WITH PARAGRAPH 209.250
OREGON REVISED STATUTES

SURVEY FOR: Earle Okumura
c/o Brenick O'Day
Ramsay Realty
7604 Highway 238
Jacksonville, Oregon 97530

LOCATION: Southwest one-quarter (1/4) of Section 15,
Township 39 South, Range 3 West, Willamette
Meridian, Jackson County, Oregon

PURPOSE: To survey, monument, and describe a 5 acre tract
as per client's request and shown on the attached
map

PROCEDURE: Using survey control established by this office
for Recorded Survey No. 4805, set monuments as shown on the attached
map.

Basis of bearing--Recorded Survey No. 4805

March 30, 1978

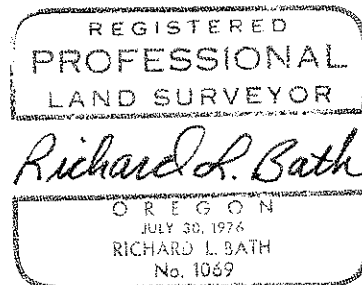

Richard L. Bath
Hoffbuhr Surveying, Inc.