

7192

# MAP OF SURVEY

LOCATED IN

SEC. 16, T. 40 S. R. 2 E., W.M.

JACKSON

COUNTY

OREGON

FOR

## CLIFFORD E. ROSS

EVERETT L. SWAIN, R.P.L.S.

ASHLAND, OREGON

SCALE 1" = 100'  
BASIS OF BEARING

● FOUND MONUMENT AS SHOWN

○ SET 5/8 x 24 inch iron pin tagged RLS 759

FEBRUARY 14, 1978  
RECORDED SURVEY No. 4083

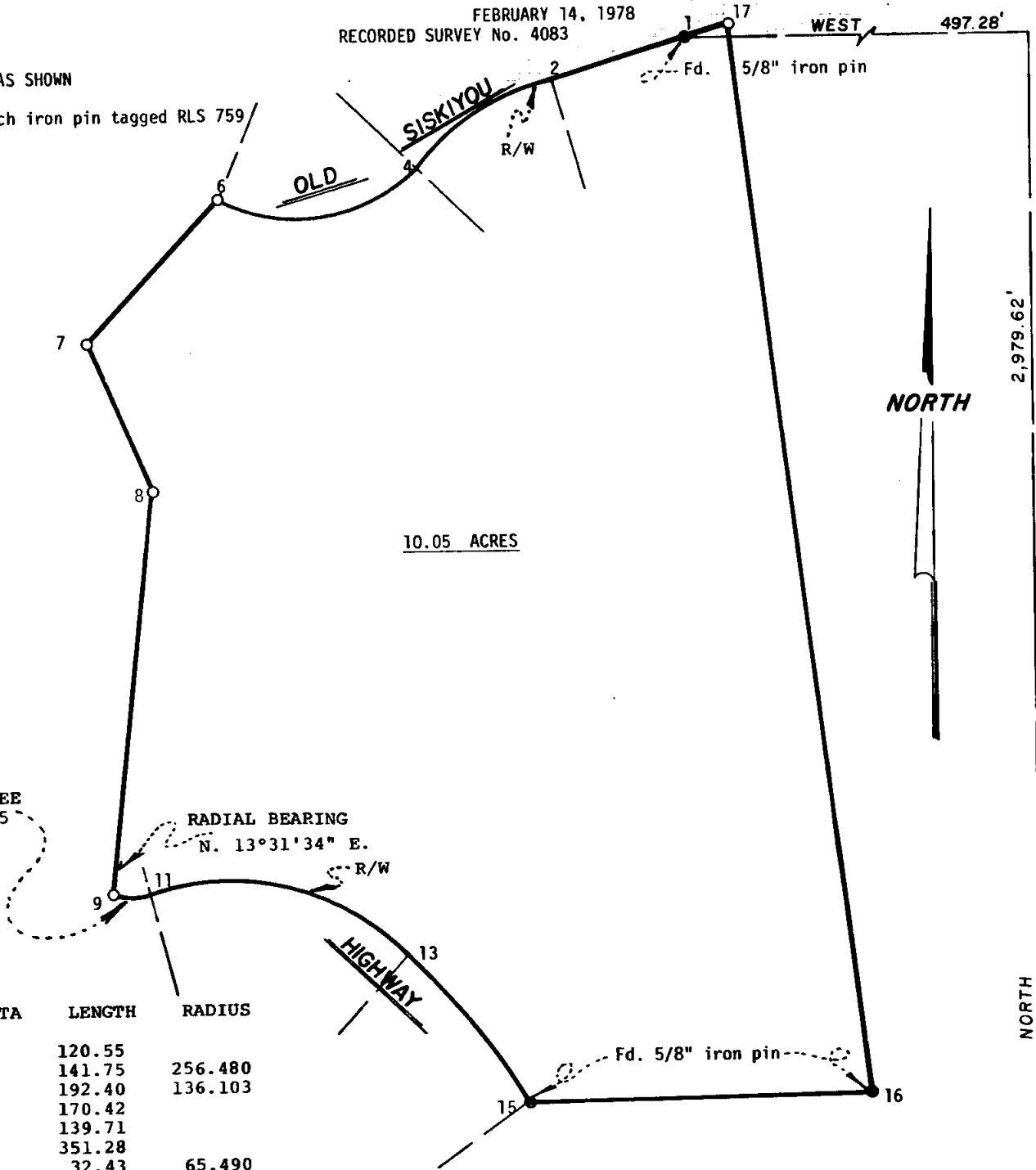

REGISTERED  
PROFESSIONAL  
LAND SURVEYOR

*Everett L. Swain*  
OREGON  
JULY 8, 1966  
EVERETT L. SWAIN  
759

FOR HIGHWAY ALIGNMENT SEE  
RECORDED SURVEY No. 5255

RADIAL BEARING  
N. 13°31'34" E.

FROM	TO	BEARING/DELTA	LENGTH	RADIUS
1	2	SW 73°48'30"	120.55	
2	4	31°39'60"	141.75	256.480
4	6	80°59'49"	192.40	136.103
6	7	SW 43°26'26"	170.42	
7	8	SE 23°17'28"	139.71	
8	9	SW 6°54'40"	351.28	
9	11	28°22'34"	32.43	65.490
11	13	58°59'60"	241.61	234.630
13	15	15°52'11"	167.01	602.960
15	16	NE 89°29'47"	294.86	
16	17	NW 6°17'22"	934.31	
17	1	SW 73°48'30"	38.00	

JACKSON COUNTY  
RECEIVED  
MAR 31 1978  
SURVEYOR

1/4 Corner  
Found 1 1/2" G.I. Pipe  
Re: R.S. No. 1617 16  
& 3595

7192

S16 40 2E (T. 700)

7192

SURVEY NO. \_\_\_\_\_

SURVEY NARRATIVE TO COMPLY WITH PARAGRAPH 209.250  
OREGON REVISED STATUTES

- SURVEY FOR:** Clifford E. Ross  
4765 Old Highway 99S,  
Ashland, Oregon 97520
- LOCATION:** Situated in Section 16, Township 40 South, Range 2 East of  
the Willamette Base and Meridian, Jackson County, Oregon.
- PURPOSE:** To survey, monument and prepare a legal description of a  
parcel of land contained within the clients ownership as  
per instructions.
- PROCEDURE:** From control established on Recorded Survey No. 5255,  
proceeded to survey and monument the parcel of land as  
shown on the accompanying map.

Everett L. Swain  
Professional Land Surveyor  
Ashland, Oregon

