

7185

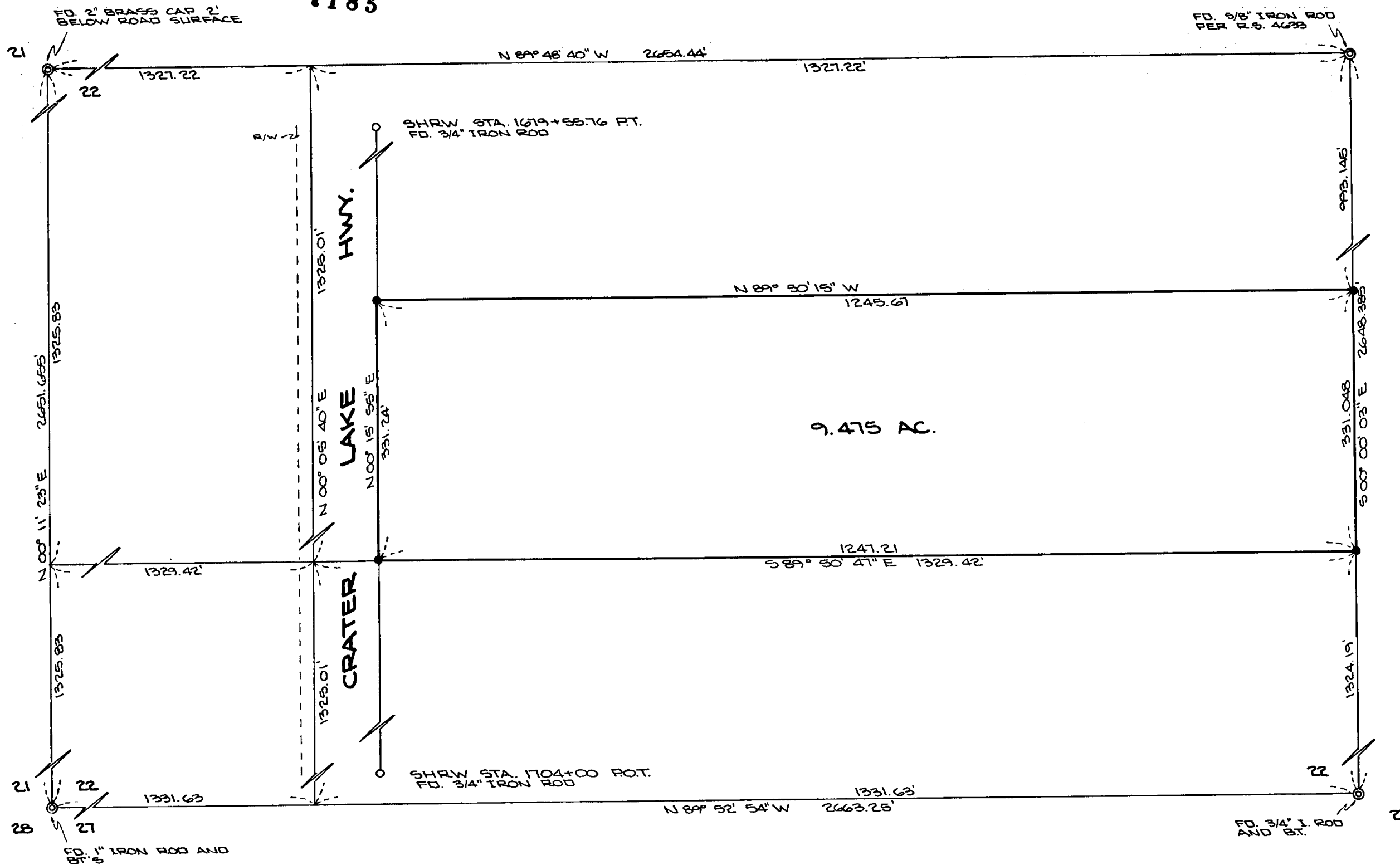

SCALE 1" = 100'

- = 5/8" x 30" IRON ROD SET W/ PLASTIC CAP MARKED WIEGAND P.L.S. 1445
  - = FOUND MONUMENT AS INDICATED
- BASIS OF BEARING PER R.S. 4633

5812

# PLAT

OF SURVEY IN THE SW 1/4 OF SECTION 22, T. 35 S., R. 1 W., W.M. JACKSON CO., OREGON.

PREPARED FOR:

A. E. MITCHELL  
208 PAXON N  
EAGLE POINT, ORE.

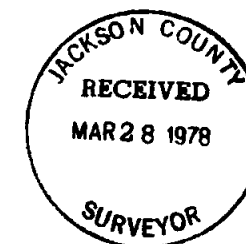

ROBERT B. WIEGAND P.L.S.  
GRANTS PASS, OREGON  
SURVEYED MARCH 1978



10 SCALE

582 33 11 7185 T.L. 7902

G-2

7185

SURVEY NARRATIVE TO COMPLY WITH PARA. 209.250 O.R.S.

For: A. E. Mitchell  
208 Paxton N  
Eagle Point, Oregon

Location: N.E.  $\frac{1}{4}$  of the S.W.  $\frac{1}{4}$  of Section 22, T. 35 S., R. 1 W.,  
W.M., Jackson County, Oregon.

Purpose: To survey and monument the S  $\frac{1}{2}$  of the S  $\frac{1}{2}$  of the N.E.  
 $\frac{1}{4}$  of the S.W.  $\frac{1}{4}$  of said Section, excluding rights-of-  
way per O.R. 77-14426.

Procedure: Beginning at the Section corner common to Sections  
21, 22, 27, and 28, said corner being monumented with  
a 1" iron rod; I thence traverse Easterly to the  
South  $\frac{1}{2}$  corner of said Section 22, being monumented  
by a 3/4" iron rod; I thence traverse Northerly  
to the center  $\frac{1}{2}$  corner of said Section 22, being  
monumented by a 5/8" iron rod; I thence traverse  
Westerly to the West  $\frac{1}{2}$  corner of said Section 22,  
being monumented by a 2" Brass Cap; thence I traverse  
Southerly to the said mentioned Section Corner and  
close said traverse.

I then subdivide said  $\frac{1}{4}$  Section by determining  
positions of exterior 1/16<sup>th</sup> corners by single  
proportionate measurement and determine the position  
of the S.W. 1/16<sup>th</sup> corner by intersection. I further  
subdivide the N.E.  $\frac{1}{4}$  of the S.W.  $\frac{1}{4}$  of said Section 22  
by said method and determine clients boundaries.

Survey was executed with a T-16 ED theodolite and  
electronic distance meter.

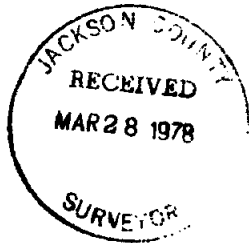

Robert B. Wiegand

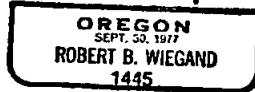

March 1978