

78-06596

7183

# PROSPECTORS ADDITION

LOCATED IN THE W. 1/2 OF THE S. E. 1/4 OF SECTION 15, TOWNSHIP 36 SOUTH, RANGE 4 WEST, W. M., JACKSON COUNTY, OREGON

## POST MONUMENTATION MAP

MARCH 23, 1978

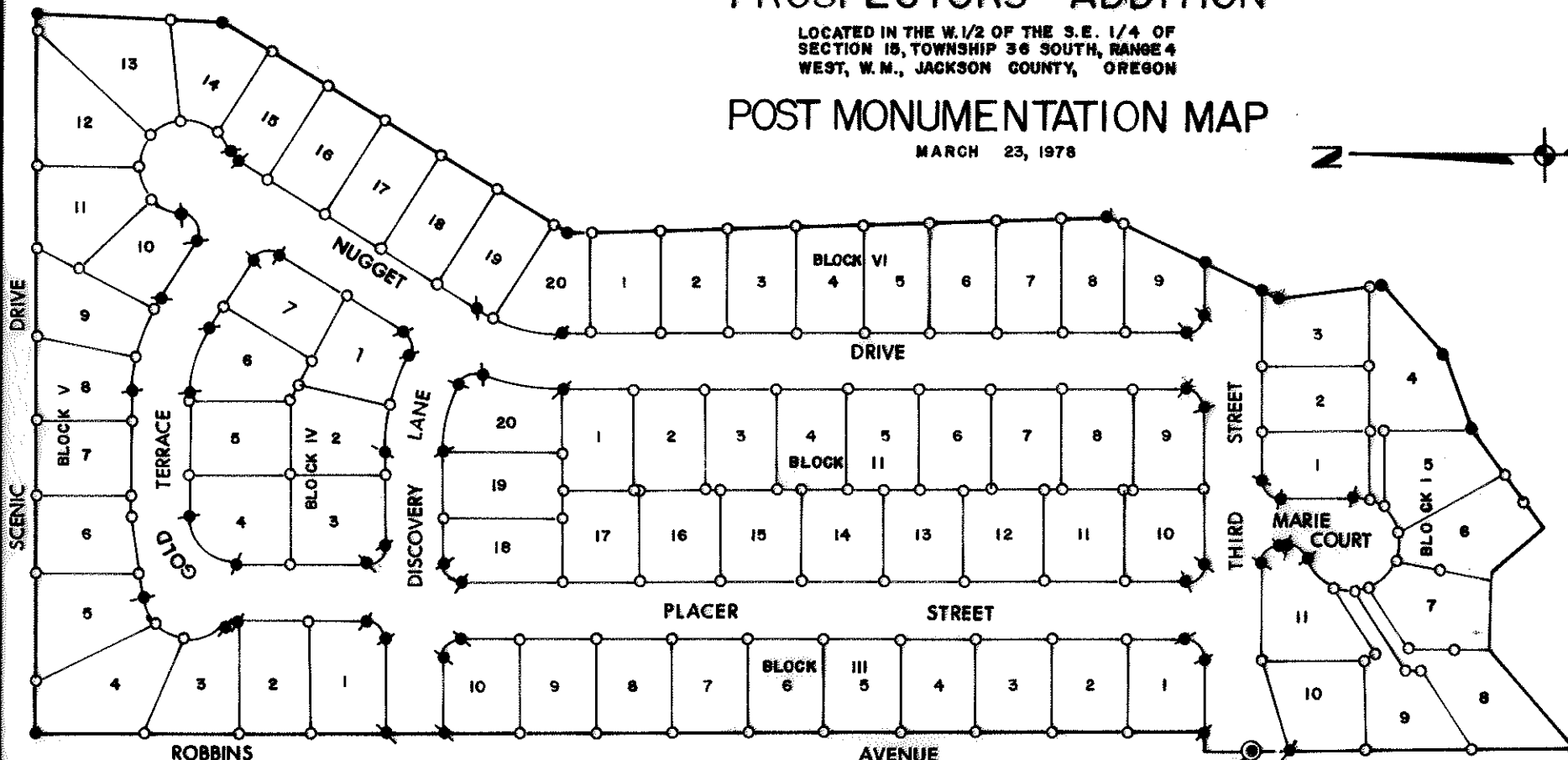
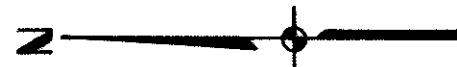

- LEGEND:**
- = SET 5/8" X 30" IRON PIN TAGGED PLS 961
  - = SET 5/8" X 24" IRON PIN TAGGED PLS 961
  - ⊙ = 2" I. PIPE WITH 3" DIA. BRASS CAP
  - = FOUND 5/8" PIN PER ORIGINAL PLAT

I, LARRY J. FRIAR, DULY REGISTERED SURVEYOR OF THE STATE OF OREGON, DO HEREBY CERTIFY THAT THIS MAP REPRESENTS A SURVEY MADE BY ME OR UNDER MY DIRECTION AND THE MONUMENTS CONFORM TO O.R.S. 32.060.

FILED FOR RECORD THIS 27<sup>th</sup> DAY OF March 19 78 AT 5:10 O'CLOCK P. M. AND RECORDED IN THE OFFICIAL

RECORDS OF JACKSON COUNTY, OREGON

W. J. Chipman COUNTY CLERK      Larry J. Friar DEPUTY

REGISTERED PROFESSIONAL LAND SURVEYOR  
*Larry J. Friar*  
 OREGON  
 JULY 15, 1971  
 LARRY J. FRIAR  
 961

JACKSON COUNTY  
 RECEIVED  
 MAR 27 1978  
 SURVEYOR

7183