

7181

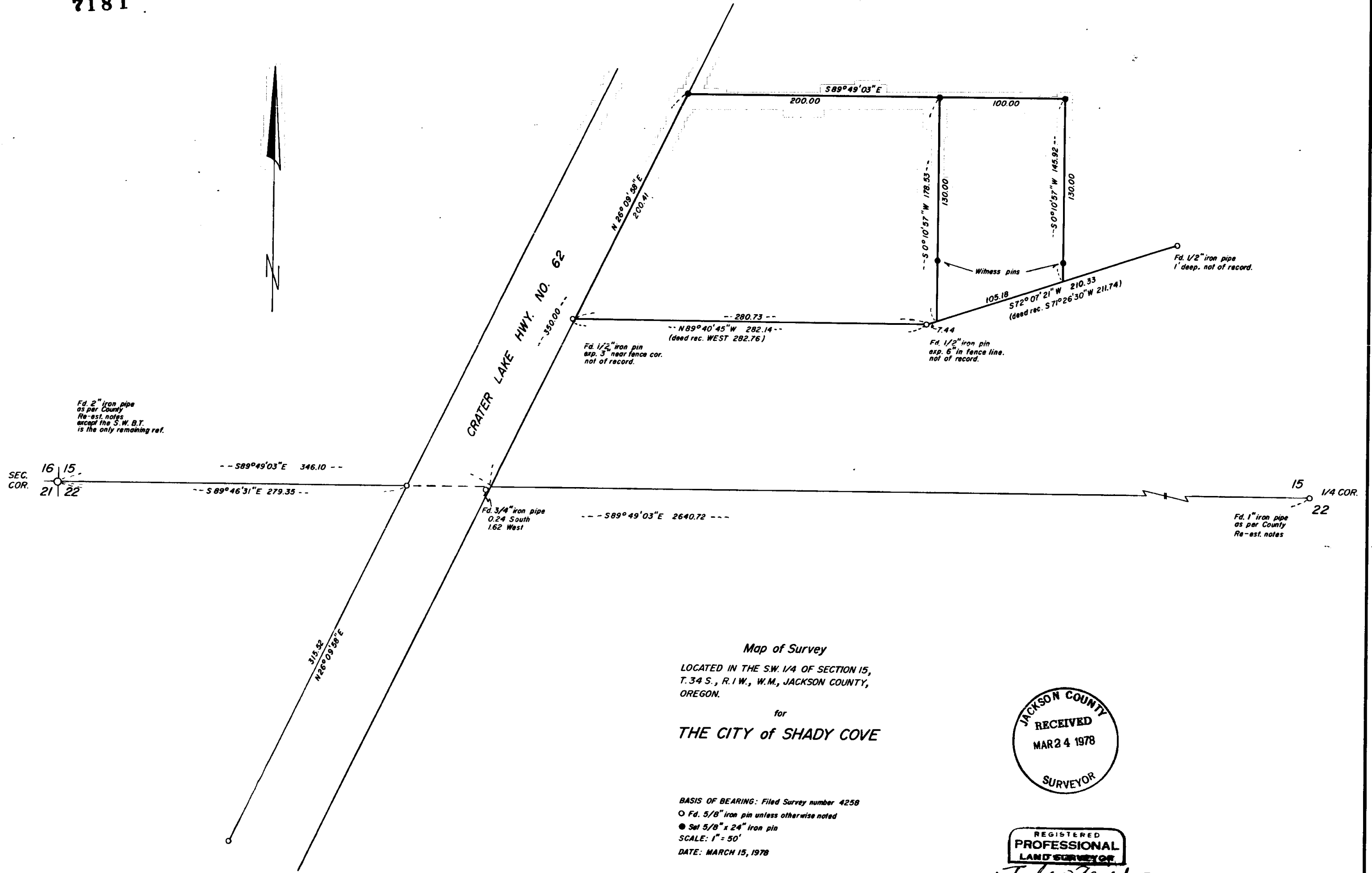

SEC. COR. 16 15 21 22

15 22 1/4 COR.

Map of Survey
 LOCATED IN THE S.W. 1/4 OF SECTION 15,
 T.34 S., R.1 W., W.M., JACKSON COUNTY,
 OREGON.
 for
 THE CITY of SHADY COVE

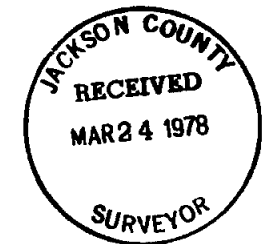

BASIS OF BEARING: Filed Survey number 4258
 O Fd. 5/8" iron pin unless otherwise noted
 ● Set 5/8" x 24" iron pin
 SCALE: 1" = 50'
 DATE: MARCH 15, 1978



10 A-L-F

7181

S15 34 1W

1812 7-2

Survey Number 71811

SURVEY NARRATIVE TO COMPLY WITH O.R.S. 209.250.

Survey For: The City of Shady Cove
City Hall
Shady Cove, Oregon

Location: Located in SW $\frac{1}{4}$ of Sec 15, T34S, R1W, WM
Jackson County, Oregon

Purpose: To monument and describe the parcels of
land as shown on the accompanying map.

Procedure: The location of the section line was determined through a closed traverse between the section corner and the $\frac{1}{4}$ corner as shown. As the south boundary of the two parcels was created from same parent tract, as described in OR 71-07327, it was necessary to determine the location of two courses of this description. The metes and bounds and bounds description in OR 71-07327 does not close by 3.78 feet in Northing and 0.22 feet in Easting. The description is written with bearings and distances which indicate that the parcel was surveyed prior to transfer of title. A search for monuments marking corners of OR 71-07327 was made and monuments found as shown on the map. In this instance it can be assumed with a relative amount of confidence that these monuments, which are not of record or called for in the description are, however, evidence the intent of the transaction. The tract was then monumented and the distances set forth on the map for the Easterly and Westerly lines are shown to their intersections with the lines between the aforementioned monuments.

The right-of-way of Crater Lake Highway was determined from found monuments shown on filed survey #4258.

Surveyed by T Platebo & Associates
Jacksonville, OR

Date: 3/23/78

