

7179

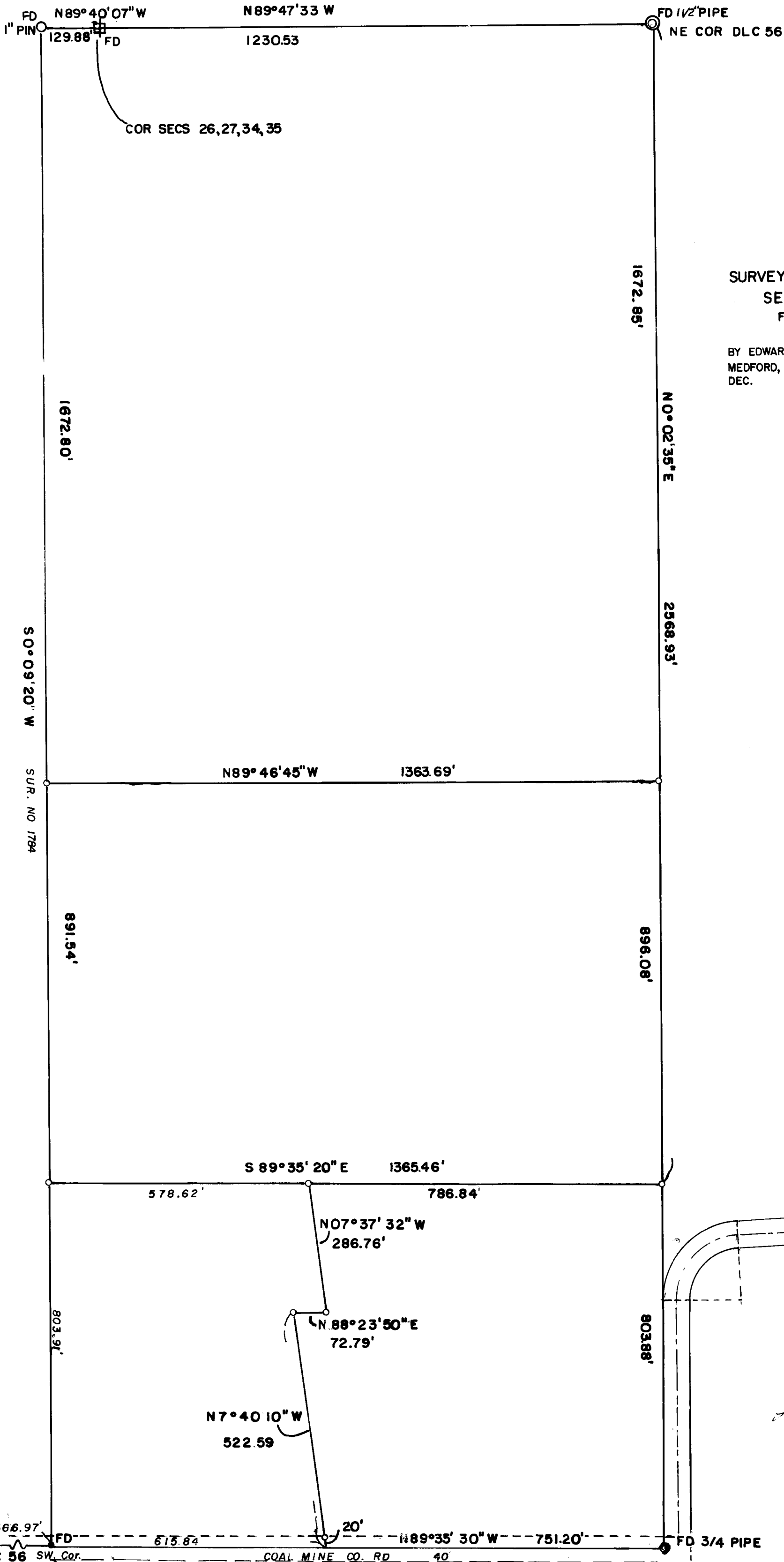

SURVEY IN NE 1/4, SEC 34, NW 1/4
 SEC. 35, T. 37 S., R. 1 W., W.M.
 FOR EUGENE HANSEN & RON BYERLY
 77-42

BY EDWARD A. MC GINTY
 MEDFORD, OREGON
 DEC. 1977

SCALE 1" = 200'
 o = 5/8 I. PIN SET

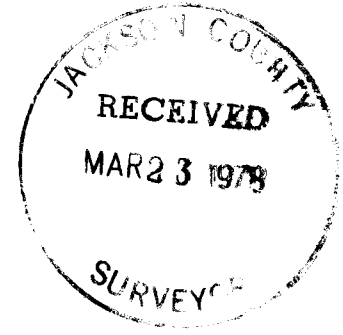

Edward A. McGinty
 Surveyor

7179

S 34, 35 37/W

FD 1 1/2" PIPE

DLC 56 SW. Cor. 1366.97' 615.84' 20' N89°35' 30" W 751.20' FD 3/4 PIPE

7179

SURVEY NO. _____

SURVEY NARRATIVE TO COMPLY WITH O.R.S. 209-250

Survey for: Ron Byerly & Gene Hansen
1391 Highcrest Dr.
Medford, Or.

Survey by: Edward A. McGinty, R.S.
Medford, Oregon
December, 1977

Basis of Bearing: The Westelry line N.0°09'20"E.

Location: NE 1/4 of Sec. 34 and the NW 1/4 Sec. 35
T37S, R1W, DLC 56.

Precedence of Survey:

This survey is dependent on previous survey of record No. 1784 and other surveys of record along the East line.

The westerly line was determined by recovering monuments shown on Survey No. 1784. Found a series of different monuments along the East line of DLC, apparently they shifted due to earth movements. By holding to a 3/4 in. iron pipe at Coal Mine Rd. and the NE. corner of DLC 56, found intermediate monuments reasonably close to this line.

The northerly line was determined by the apparent intent - held record distance southerly along the west line from a 1 in. iron pin; thence running at deed record angle easterly surveyed and furnished descriptions of tracts.

Monuments set being 5/8 in. iron pins, set approx. flush with the surface.

