

MINOR LAND PARTITION
CITY OF TALENT
IN NE. 1/4 SEC. 26, T. 38 S., R. 1W., W.M.
FOR: LESLIE LADD
78-5

BASIS OF BEARING GANGNES SUB'D.
SCALE 1"=50' MARCH 16, 1978
○ = SET 5/8" x 24" I.PIN
● = FD 5/8" I.PIN

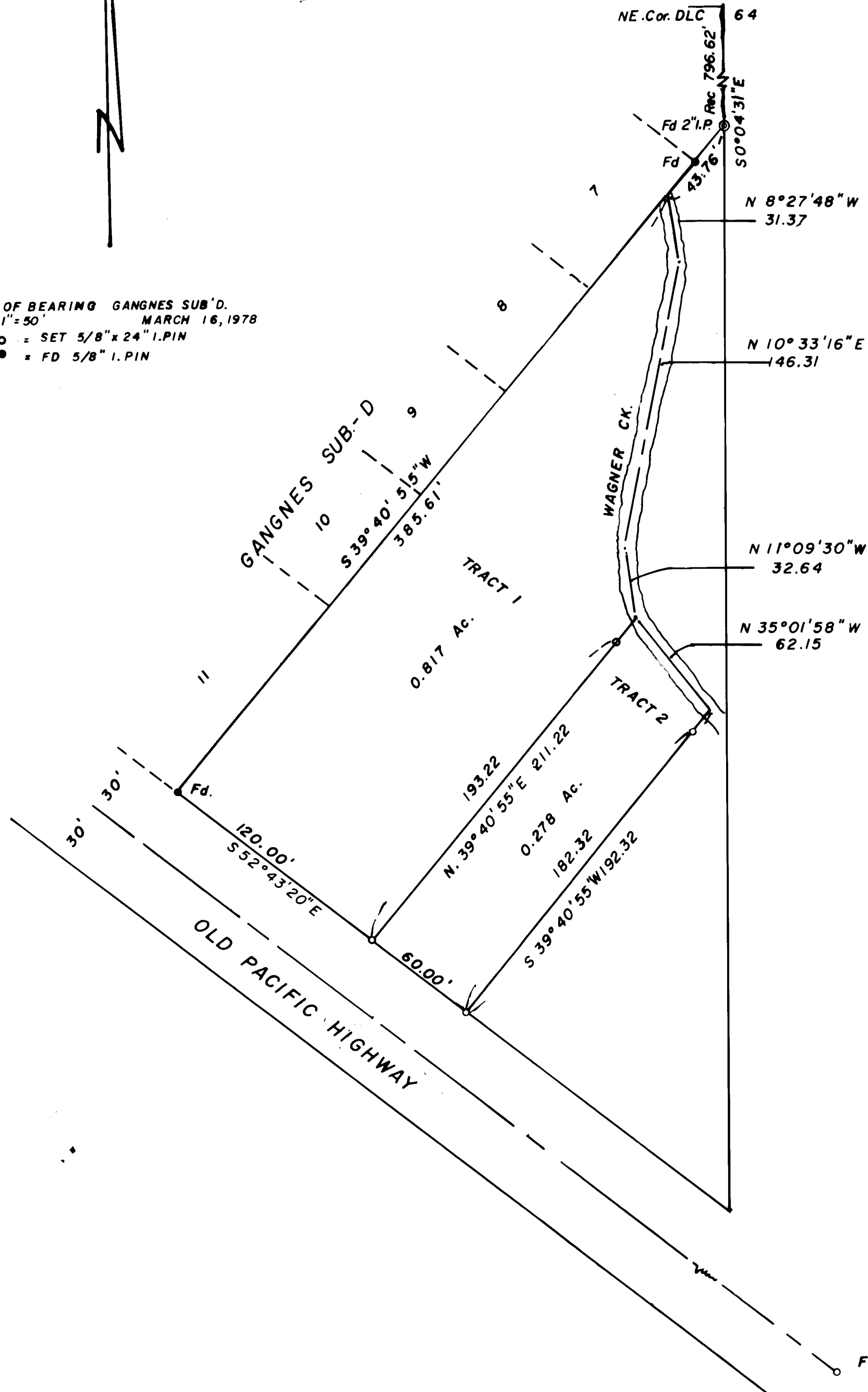

SURVEYORS CERTIFICATE

I, Edward A. McGinty, duly registered surveyor of the State of Oregon, certify that this map correctly represents the survey made under my direction and conforms with the regulations of the State of Oregon.

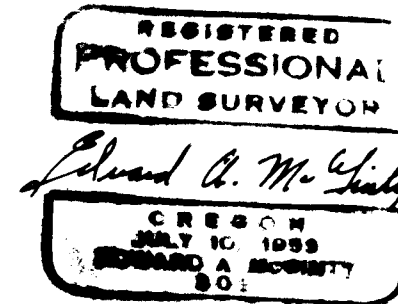

Edward A. McGinty
SURVEYOR

FILED FOR RECORD THIS 20th DAY OF March 1978
AT 1:57 O'CLOCK P.M. AND RECORD IN VOLUME 2 PAGE 12
OF "MINOR LAND PARTITONS" IN JACKSON COUNTY, OREGON.

Harry Chipman
COUNTY CLERK
By: *Ruby A. Poling*
Deputy

APPROVED BY THE CITY OF TALENT

EXAMINED AND APPROVED BY *Walter J. Morgan* 17th DAY OF March 1978
CITY ENGINEER
CITY OF TALENT PLANNING DEPT. *David Dwyer* 17th DAY OF March 1978
CITY OF TALENT RECORDER *Oliver F. Lewis* 17th DAY OF March 1978

