

7172

7172

SURVEY FOR: WHITE CITY CORPORATION
 LOCATED IN THE N.W. 1/4 OF SECTION 19, T.36S., R.1W., W.M.

BY: MARK E. BOYDEN
 JANUARY 24, 1978

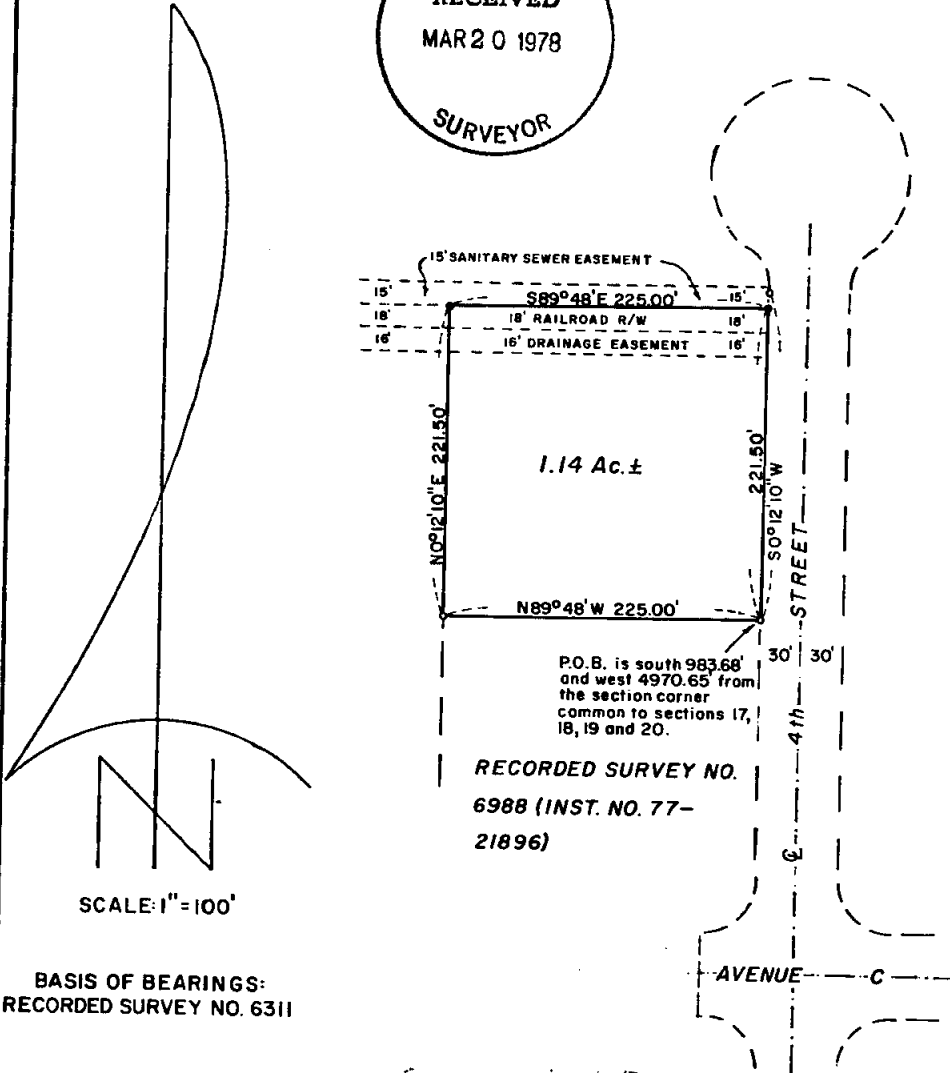
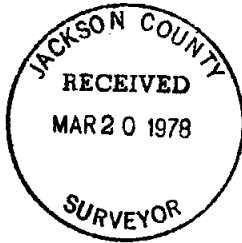

SCALE: 1" = 100'

BASIS OF BEARINGS:
 RECORDED SURVEY NO. 6311

- Found 3/4" iron re-bar
- Set 3/4" X 24" iron re-bar

PROFESSIONAL
 SURVEYOR
 Mark E. Boyden
 SURVEYOR

7172

S19 36 1W

SURVEY NARRATIVE TO COMPLY WITH O.R.S. 209.250

FOR: White City Corporation
White City, Oregon

PURPOSE: To monument and describe a tract within the White City Corporation ownership proposed to be conveyed, being located in the Northwest Quarter of Section 19, Township 36 South, Range 1 West of the Willamette Meridian.

PROCEDURE: From controls previously utilized or set on Recorded Survey No. 6988, monumented the additional tract corners at positions indicated on the annexed map.

March 20, 1978

