

71711

7171

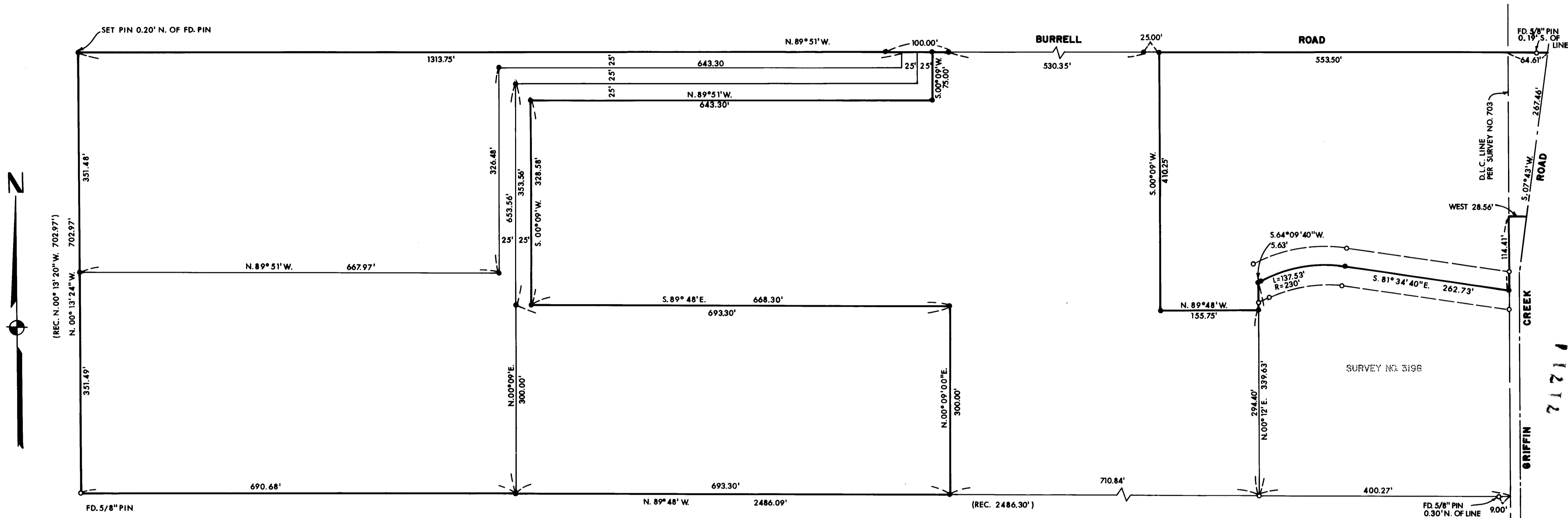

(REC. N. 00° 13' 20" W. 702.97')
 N. 00° 13' 24" W. 702.97'

FD. 5/8" PIN

N. 89° 48' W.

(REC. 2486.30')

FD. 5/8" PIN
0.30' N. OF LINE

GRIFFIN CREEK

71711

SURVEY NO. 3198

W.S.W. COR.
D.L.C. NO. 49
FD. SANDSTONE
WITH + ON TOP

PLAT OF SURVEY
 FOR
GREGORY ADAMS

LOCATED IN THE S. E. 1/4 SEC. 10, S. W. 1/4 SEC. 11,
 N. W. 1/4 SEC. 14 AND N. E. 1/4 SEC. 15, ALSO IN
 D.L.C. 48 AND 49, T.38S., R.2W., WILLAMETTE MERIDIAN
 JACKSON CO. OREGON
 PREPARED BY: FRIAR - MOFFIT SURVEYING CO.
 MEDFORD, OREGON

BASIS OF BEARINGS:
 SURVEY NO. 703

- LEGEND:
- = SET 5/8" PIN WITH PLASTIC CAP STAMPED, FRIAR 961
 - = FOUND 5/8" IRON PIN

REGISTERED
PROFESSIONAL
 LAND SURVEYOR
Larry J. Friar
 OREGON
 JULY 16, 1971
 LARRY J. FRIAR
 961

JACKSON COUNTY
 RECEIVED
 MAR 16 1978
 SURVEYOR

71711

7171

SURVEY NO. _____

SURVEY NARRATIVE TO COMPLY WITH O.R.S. 209.250

SURVEY FOR: GREGORY ADAMS
2120 OAKWOOD DRIVE
MEDFORD, OREGON 97501

LOCATION: THE SOUTHEAST ONE-QUARTER (1/4) OF SECTION 10, SOUTHWEST ONE-QUARTER (1/4) OF SECTION 11, NORTHWEST ONE-QUARTER (1/4) OF SECTION 14 AND THE NORTHEAST ONE-QUARTER (1/4) OF SECTION 15, TOWNSHIP 38 SOUTH, RANGE 2 WEST, WILLAMETTE MERIDIAN, JACKSON COUNTY, OREGON.

PURPOSE: TO DIVIDE PROPERTY INTO TRACTS AS SHOWN ON THE ATTACHED PLAT.

PROCEDURE: LOCATED AND TIED MONUMENTS THAT WERE SET BY SURVEY NO. 703 AND NO. 3198 AND MADE TIE TO THE WEST SOUTHWEST DONATION LAND CLAIM NO. 49.

USING THE SOUTH LINE OF SURVEY NO. 703 AS A BASIS OF BEARING, THE PARCELS WERE COMPUTED AND MONUMENTED AS SHOWN.

MEASUREMENTS WERE MADE WITH E.D.M. EQUIPMENT AND THEODOLITE.

DATE: MARCH, 1978

FRIAR-MOFFIT SURVEYING CO.

