

7170

SURVEY FOR JOE HASLER
IN LOT 2, CONSTANT TRACT
N.W. 1/4 SEC. 11, T. 37 S., R. 2 W., W.M.
CENTRAL POINT, JACKSON COUNTY, OREGON

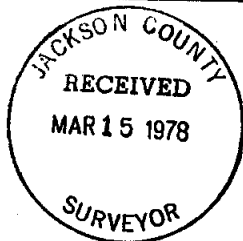

November 8, 1977

REGISTERED
PROFESSIONAL
LAND SURVEYOR

Verlyn Thomas
OREGON
MAY 13, 1980
VERLYN D. THOMAS
505

LEGEND

- Monument Found
- 5/8" x 24" Iron Pin Set

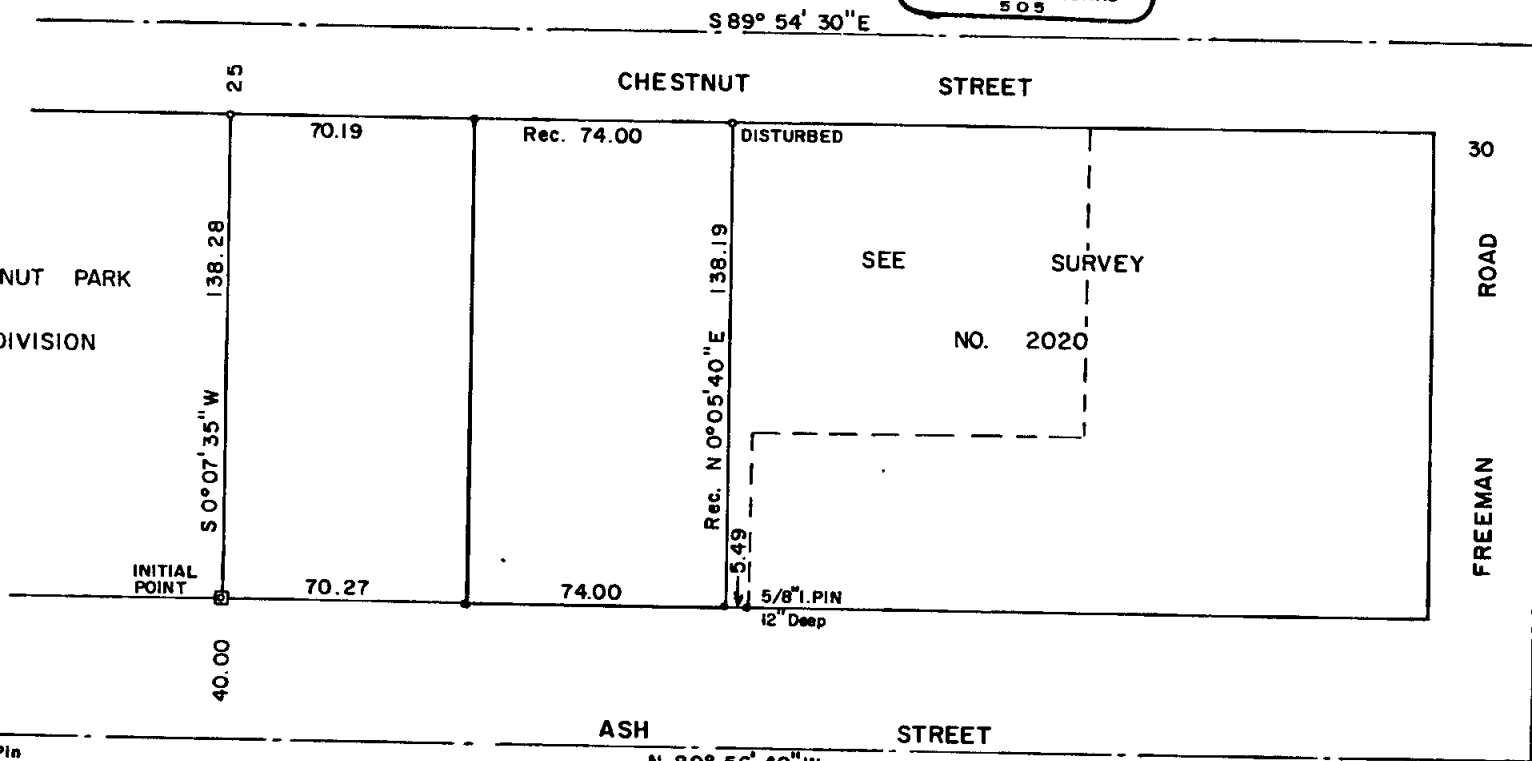
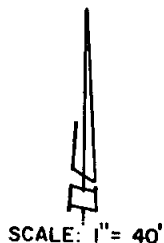

0212

5/8" Pin

SURVEY BY VERLYN THOMAS, PROFESSIONAL LAND SURVEYOR, MEDFORD, OREGON

S11 BA 37 2W

SURVEY NARRATIVE TO COMPLY WITH O.R.S. 209.250
REVISED BY CHAPTER 665, O.L. 1963

FOR: Joe Hasler
775 Ash Street
Central Point, Oregon

PURPOSE: To survey and monument a residential parcel according to legal description.

PROCEDURE: From control monuments established by Recorded Survey No. 2020 and CHESTNUT PARK SUBDIVISION, monumented parcel as shown on accompanying plat.

