

7168

SURVEY FOR CALVIN MARTIN  
 LOTS 1 & 2, BLOCK 3, BRENTWOOD SUBDIVISION  
 SECTION 20, T. 37 S., R. 1W., W.M.  
 MEDFORD, OREGON  
 September 19, 1977

7168

LEGEND

- Brass Cap in Monument Case
- Monument Found
- 5/8" x 24" Iron Pin Set



SCALE: 1" = 40'

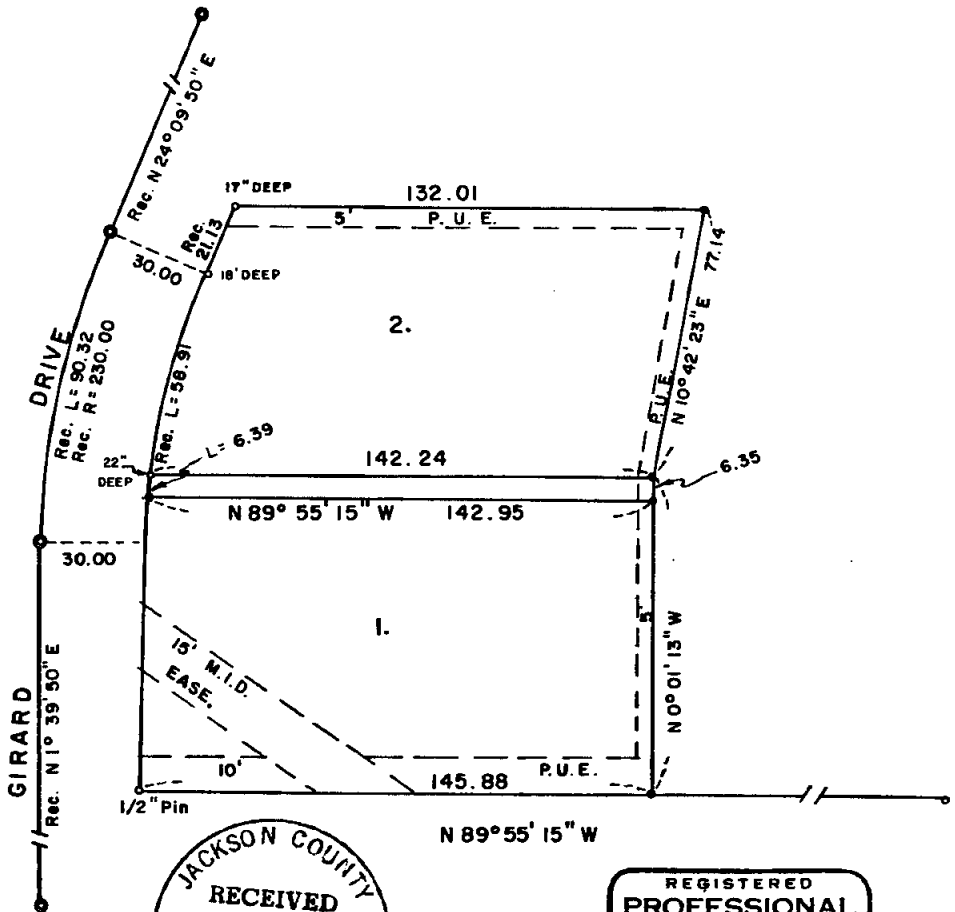

JACKSON COUNTY  
 RECEIVED  
 MAR 15 1978  
 SURVEYOR

REGISTERED  
 PROFESSIONAL  
 LAND SURVEYOR

*Verlyn D. Thomas*  
 OREGON  
 MAY 13, 1960  
 VERLYN D. THOMAS  
 505

Survey No. 7168

SURVEY NARRATIVE TO COMPLY WITH O.R.S. 209.250  
REVISED BY CHAPTER 555, O.L. 1963

FOR: Calvin Martin  
839 East Main  
Medford, Oregon

PURPOSE: To establish corners on Lots 1 and 2, Block 3, BRENTWOOD SUBDIVISION, and to create a division line as directed by client.

PROCEDURE: Recovered original monuments and set additional monuments as shown on the accompanying plat.

