

7167

SURVEY FOR RON GRIMES
SECTION 19, T.37 S., R.1 W., W.M.
MEDFORD, OREGON

September 13, 1977

12912

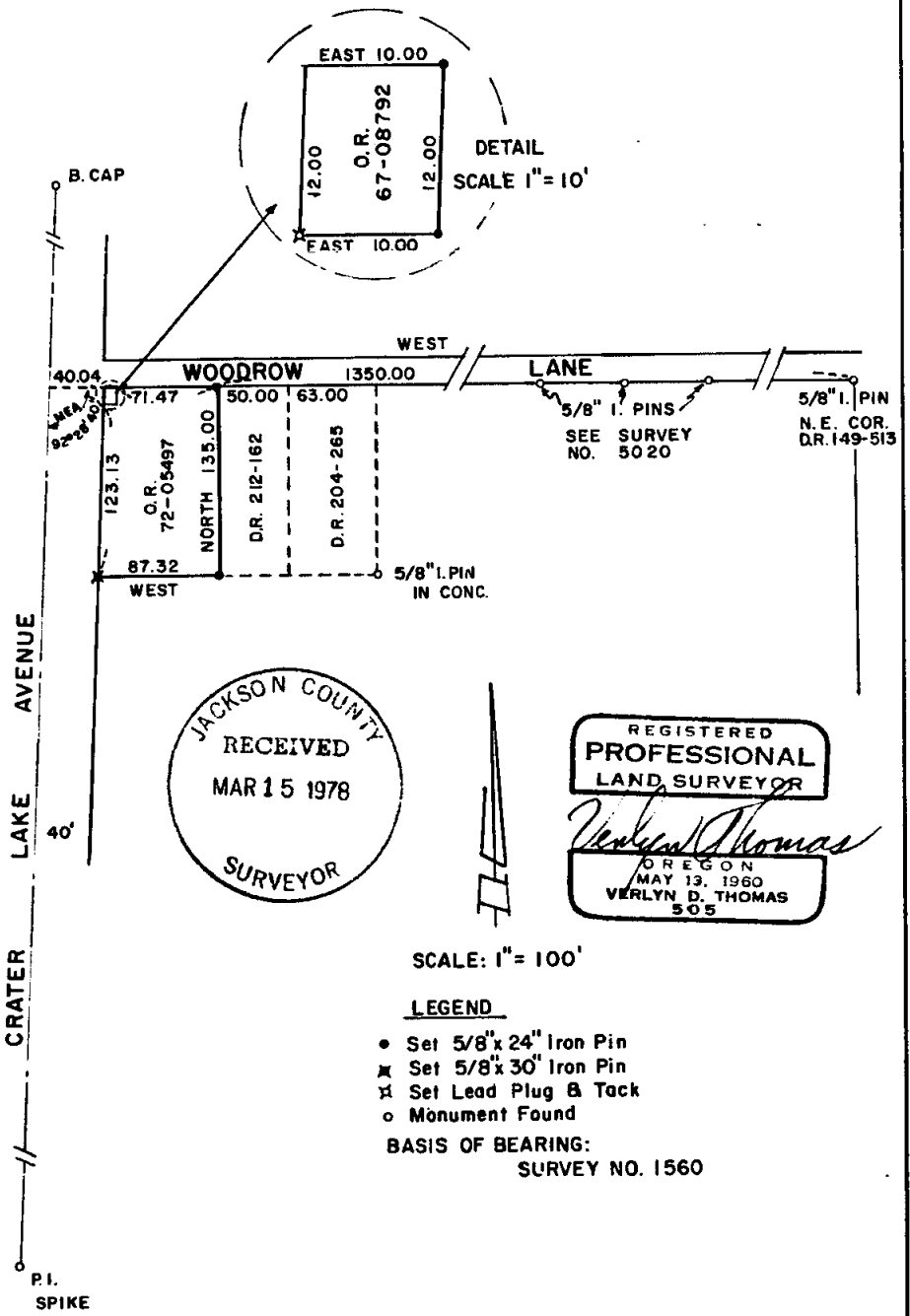

SURVEY NARRATIVE TO COMPLY WITH O.R.S. 209.260
REVISED BY CHAPTER 555, O.L. 1965

FOR: Ron Grimes
33 North Central
Medford, Oregon

PURPOSE: To monument parcel according to furnished legal description.

PROCEDURE: Established Location of Woodrow Lane from monuments established
or referred to in Recorded Survey Nos. 5020 and 1560. Crater
Lake Avenue established from City of Medford monuments.
Distances measured with tellurometer. Monumented parcel as
shown on accompanying plat.

