

7166

SURVEY FOR JUDY HAGERMAN

N.W. CORNER, SECTION 17, T. 37 S., R. 1W., W.M
IN LOT 2, SPRINGBROOK SUBDIVISION
JACKSON COUNTY, OREGON

August 11, 1977

7166

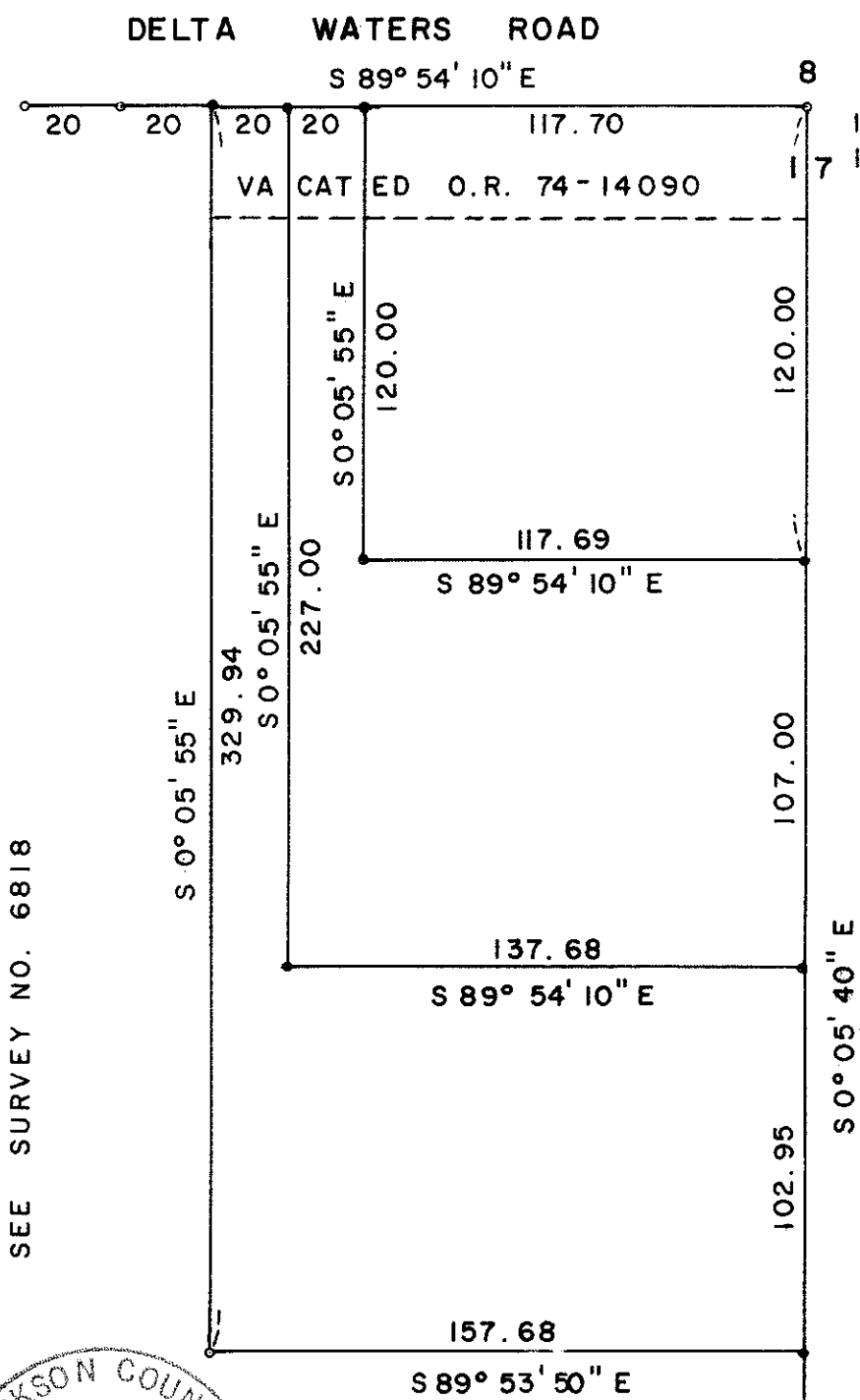

1/4 Corner
1" Iron pipe



SCALE: 1" = 50'

LEGEND

- o Monument found
- 5/8" x 24" Iron Pin Set

SEE SURVEY NO. 6818

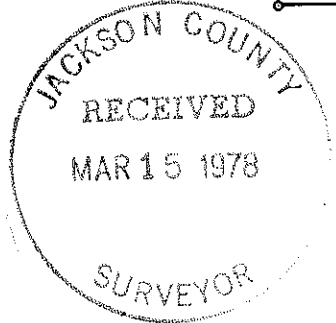

REGISTERED
PROFESSIONAL
LAND SURVEYOR

Verlyn Thomas
OREGON
MAY 13, 1980
VERLYN D. THOMAS
505

S.E. Corner of
SPRINGBROOK SUBDIVISION
(Monument destroyed)

SURVEY BY VERLYN THOMAS, PROFESSIONAL LAND SURVEYOR, MEDFORD, OREGON.

517B 37 1W

Survey No. 7166

SURVEY NARRATIVE TO COMPLY WITH O.R.S. 209.250
REVISED BY CHAPTER 555, O.L. 1963

FOR: Judy Hagerman
285 Clover Lane
Medford, Oregon

PURPOSE: To survey and monument three residential parcels.

PROCEDURE: Recovered monuments established by Recorded Survey No. 6818, and
monumented parcels as shown on the accompanying plat.

