

7165

SURVEY FOR RAMSAY REALTY

S.E. 1/4 SECTION 26, T. 37 S., R. 2 W., W.M.
JACKSON COUNTY, OREGON

August 5, 1977

7165



10 SCALE



SCALE: 1" = 40'

MEDFORD-JACKSONVILLE HIGHWAY

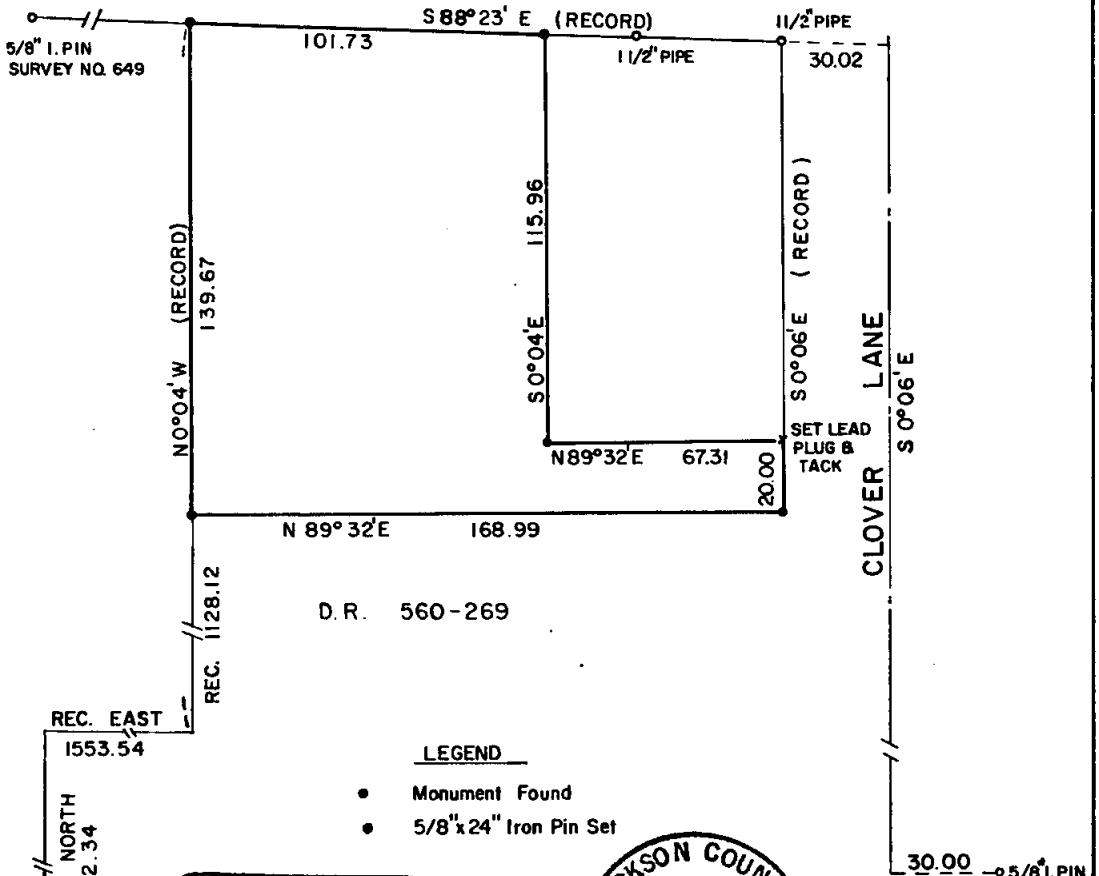

D. R. 560-269

LEGEND

- Monument Found
- 5/8"x24" Iron Pin Set

REGISTERED
PROFESSIONAL
LAND SURVEYOR

Verlyn Thomas

OREGON
MAY 13, 1960
VERLYN D. THOMAS
505

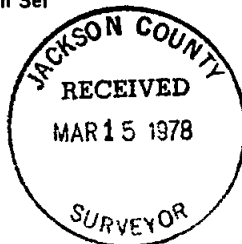

S.W. COR.
D.L.C. 76

5/8" I. PIN
SURVEY NO.
5571

C2608 37 2W

SURVEY NARRATIVE TO COMPLY WITH O.R.S. 209.250
REVISED BY CHAPTER 555, O.L. 1963

FOR: Ramsay Realty
2138 West Main
Medford, Oregon

PURPOSE: To monument parcel as directed by client.

PROCEDURE: Parcel is a portion of NEELEY'S SUBDIVISION (Unrecorded), by Engineer Clabby of June, 1947. An examination of the legal descriptions furnished by client revealed several errors. These descriptions were analyzed for their intent, and the parcel monumented as shown on the accompanying plat.

Survey control determined from work performed by this office in Recorded Survey No. 5571.

A new description was prepared for the subject property.

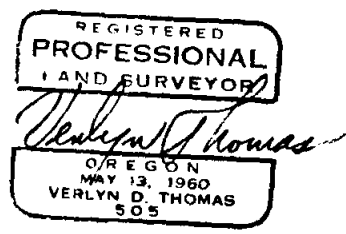

10 SCALE