

7164

SURVEY FOR MARSHALL EASTON

SECTION 23, T. 37 S., R. 2 W., W.M.  
JACKSON COUNTY, OREGON

August 3, 1977

7164

SEE SURVEY NO. 1220

STEARNS WAY

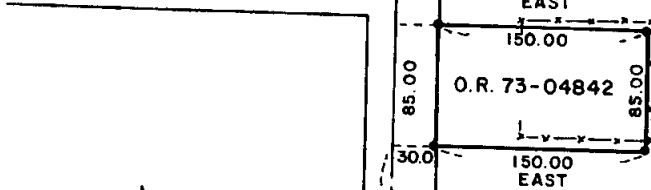

SCALE: 1" = 100'

- Monument Found
- 5/8"x24" Iron Pln Set

REGISTERED  
PROFESSIONAL  
LAND SURVEYOR

*Verlyn Thomas*  
DIRECTOR  
MAY 13, 1977  
VERLYN D. THOMAS  
503

20'  
85.00  
30.00  
878.73  
LANE  
ROSS  
N 0° 02' 40" E  
872.27  
MEAS.

S. E. COR.  
D.L.C. 73  
B. Cap

S.W. COR.  
D.L.C. 88  
B. Cap

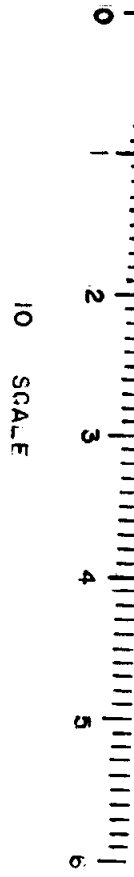

JACKSON COUNTY  
RECEIVED  
MAR 15 1978

33-1A-704

SURVEY NARRATIVE TO COMPLY WITH O.R.S. 209.250  
REVISED BY CHAPTER 555, O.L. 1963

FOR: Marshall Easton  
1030 North Ross Lane  
Medford, Oregon

PURPOSE: To monument parcel as described in Instrument No. 73-04842.

PROCEDURE: Used electronic measuring device to measure parcel relative to  
Donation Land Claim corners as shown on accompanying plat.

Basis of Bearing: Survey No. 1220.

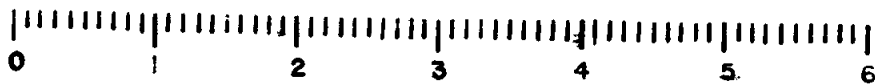
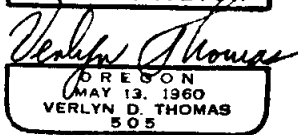

10 SCALE