

7163

SURVEY FOR RIVERWOOD INVESTMENT COMPANY

BLOCK 47, ORIGINAL TOWN OF MEDFORD, OREGON
S.W. 1/4 SECTION 30, T. 37 S., R. 1 W., W.M.

July 28, 1977

7163

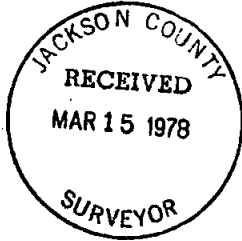

o Monument Found

SCALE: 1" = 60'

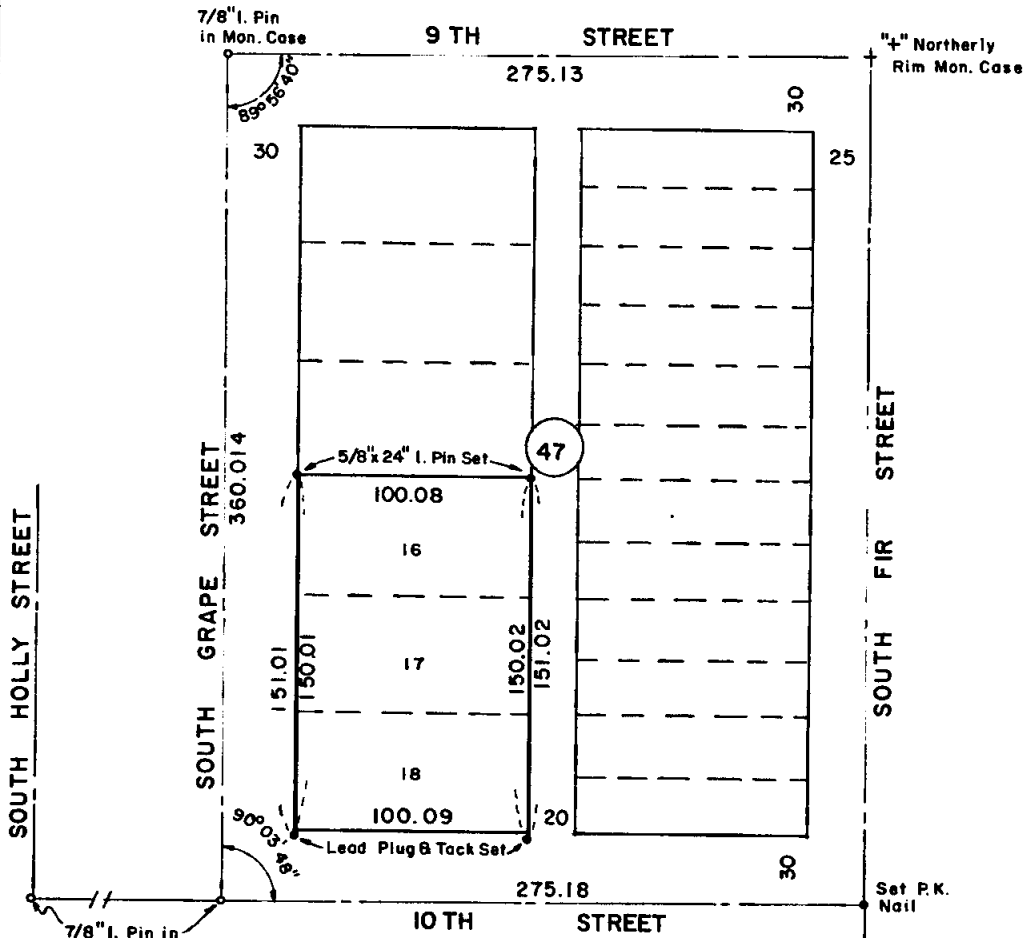

REGISTERED PROFESSIONAL LAND SURVEYOR

Verlyn Thomas
OREGON
MAY 13, 1960
VERLYN D. THOMAS
505

SEE SURVEY NO. 1093

SURVEY BY VERLYN THOMAS, PROFESSIONAL LAND SURVEYOR, MEDFORD, OREGON

T.L. 200

SURVEY NARRATIVE TO COMPLY WITH O.R.S. 209.250
REVISED BY CHAPTER 665, O.L. 1963

FOR: Riverwood Investment Co.
18827 Pacific Highway
West Linn, Oregon 97068

PURPOSE: To survey and monument Lots 16, 17, 18 in Block 47 of the Original
Town of Medford.

PROCEDURE: Recovered monuments of record, and measured between street centers
with electronic distance measuring equipment. Computed pro-rate
data and monumented parcel as shown on accompanying plat.

