

71621

SURVEY FOR JOHN STENERODDEN

IN LOT 1, BLOCK 4, HILLVIEW ADDITION
MEDFORD, OREGON

July 25, 1977



71621

LEGEND

- o Monument found
- 5/8" x 24" Iron pin set

SEE SURVEY NO. 3916



SCALE: 1" = 40'

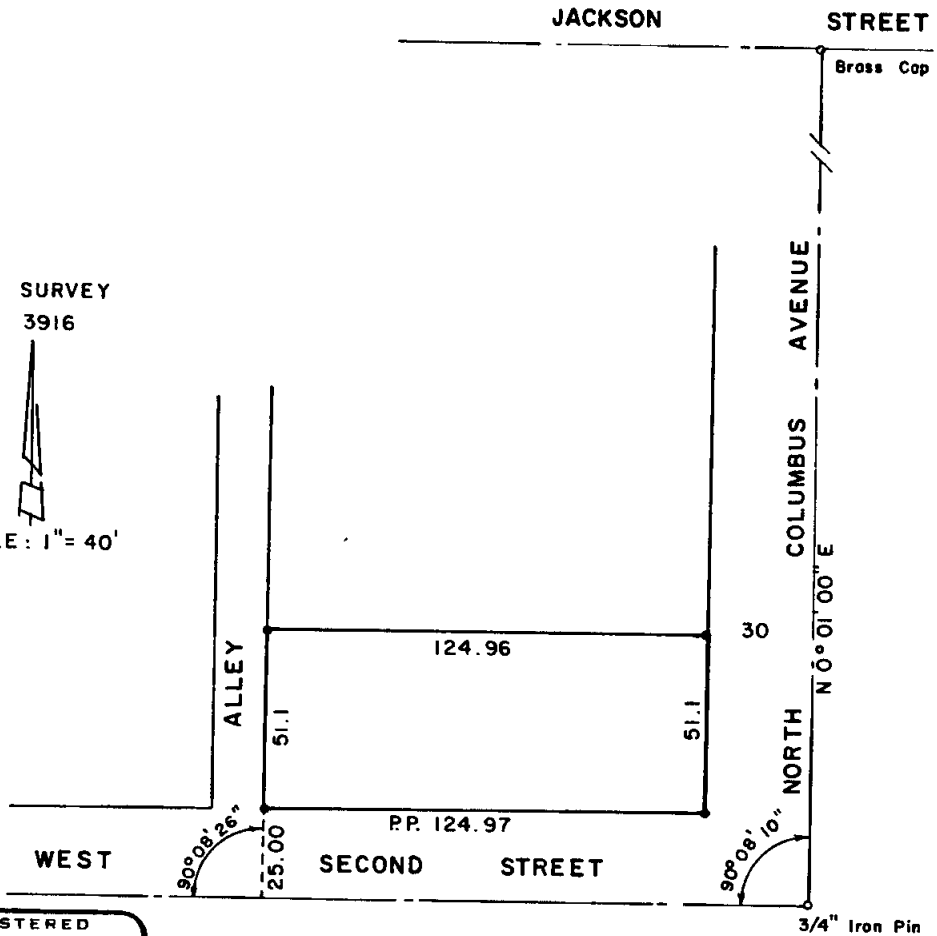

REGISTERED PROFESSIONAL LAND SURVEYOR

Verlyn Thomas
OREGON
MAY 13, 1980
VERLYN D. THOMAS
505

SURVEY BY VERLYN THOMAS, PROFESSIONAL LAND SURVEYOR, MEDFORD, OREGON.

500 3729

SURVEY NARRATIVE TO COMPLY WITH O.R.S. 209.250
REVISED BY CHAPTER 555, O.L. 1963

FOR:

John Stenerodden
920 West Second Street
Medford, Oregon.

PURPOSE:

To survey and monument a parcel according to dimensions furnished by client.

PROCEDURE:

From survey data obtained in performing Survey No. 3916, established location of Lot 1, Block 4, HILLVIEW ADDITION.

The north line of parcel was monumented according to a Quitclaim Deed description furnished by client. This Deed is apparently not recorded as of this date, March 15, 1978.

