

7161

SURVEY FOR KEN KREKOW
S.E. 1/4 SECTION 30, T. 37S., R. 1W., W.M.
IN BLOCK 11, IMPERIAL ADDITION
MEDFORD, OREGON

July 25, 1977

7161

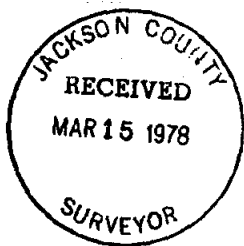

MAR 15 1978

SURVEYOR

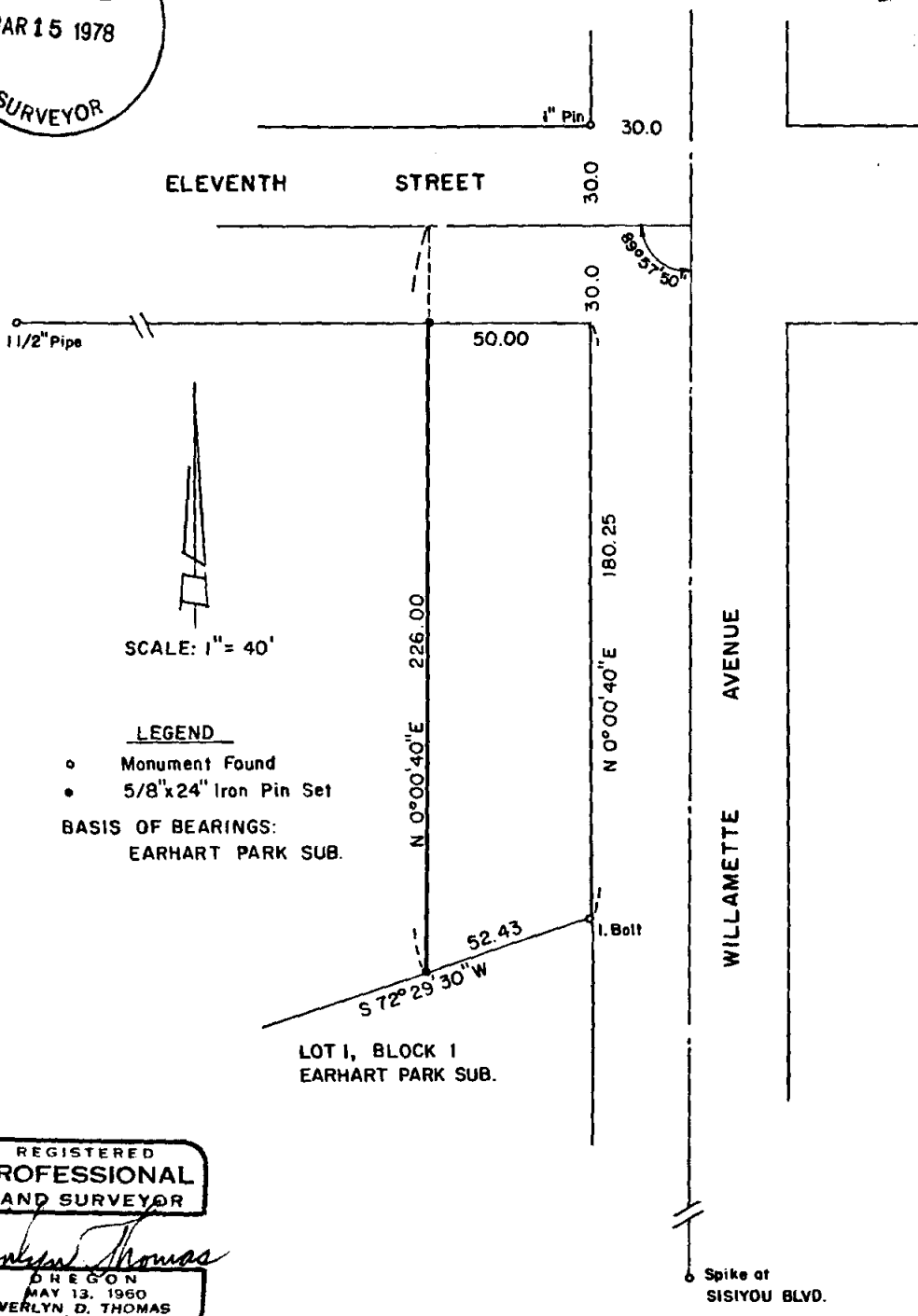

SCALE: 1" = 40'

LEGEND

- Monument Found
- 5/8"x24" Iron Pin Set

BASIS OF BEARINGS:
EARHART PARK SUB.

LOT 1, BLOCK 1
EARHART PARK SUB.

REGISTERED
PROFESSIONAL
LAND SURVEYOR

Verlyn Thomas

OREGON
MAY 13, 1960
VERLYN D. THOMAS
505

○ Spike at
SISIYOU BLVD.

7161 3900

SURVEY NARRATIVE TO COMPLY WITH O.R.S. 209.250
REVISED BY CHAPTER 555, O.L. 1963

FOR: Ken Krekow
1124 East 11th
Medford, Oregon

PURPOSE: To monument a residential parcel according to furnished legal description.

PROCEDURE: Established alignment of Eleventh Street from monuments shown on Recorded Survey No. 1709, and Willamette Avenue from EARHART PARK SUBDIVISION.

Monumented parcel as shown on accompanying plat.

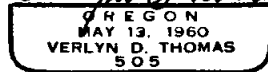
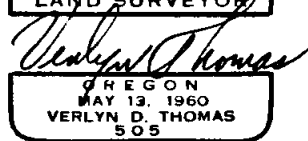
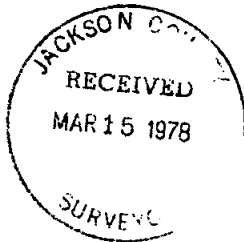

10 SCALE