

7158

SURVEY FOR CLYDE SEVERSON

IN BLOCK 17, AMENDED PLAT OAKDALE ADDITION
SECTION 36, T. 37 S., R. 2 W., & SECTION 1, T. 38 S., R. 2 W., W.M.
JACKSON COUNTY, OREGON

May 25, 1977

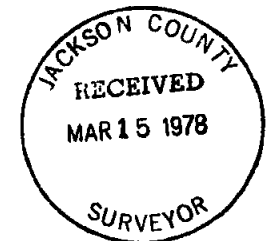

LEGEND

- Monument Found
- 5/8" x 24" Iron Pin Set

BASIS OF BEARINGS:
SURVEY NO. 481 FOR EAST LINE D.L.C. 38

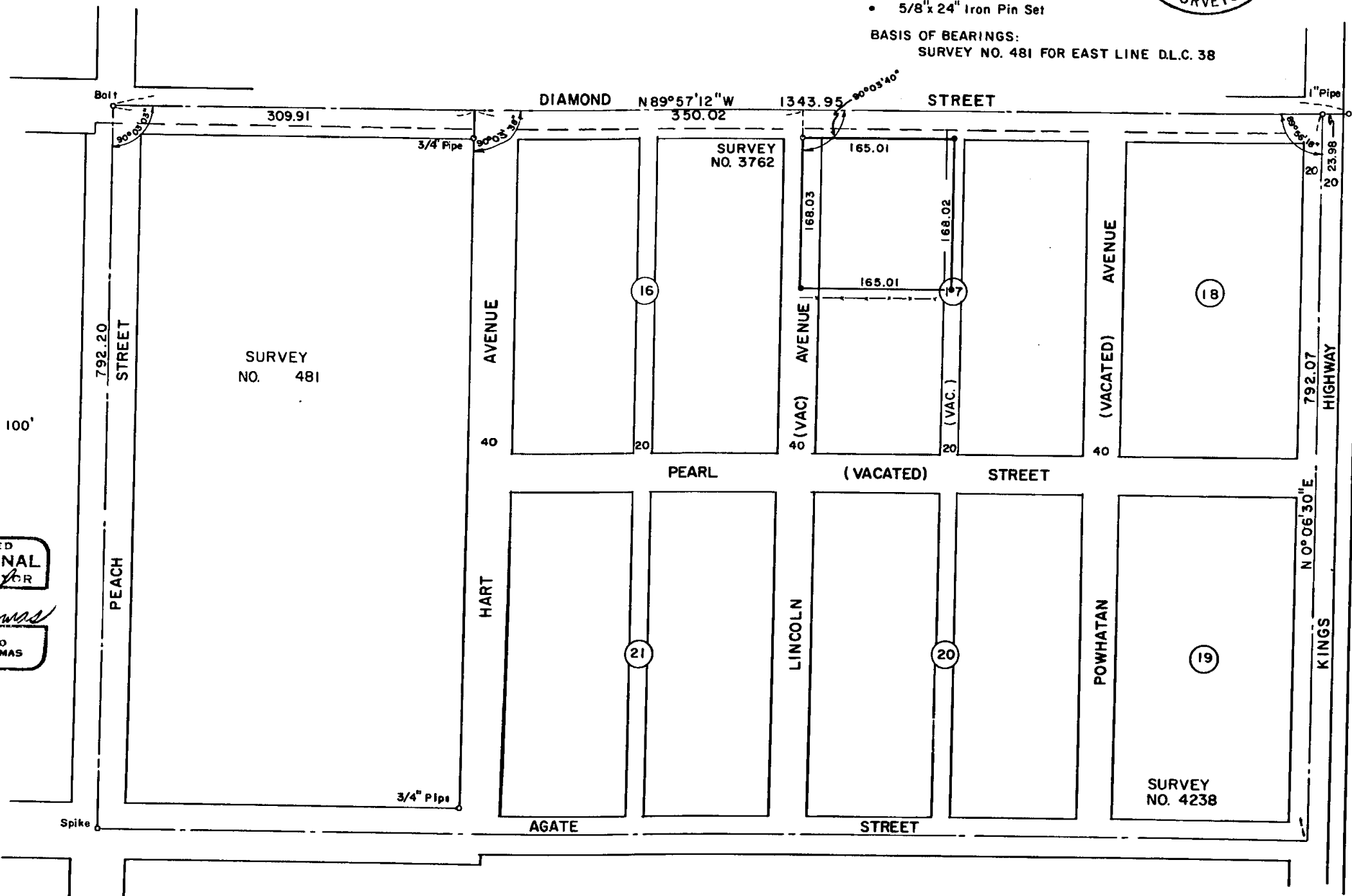

7158



SCALE: 1" = 100'

REGISTERED
PROFESSIONAL
LAND SURVEYOR

Verlyn Thomas

OREGON
MAY 13, 1960
VERLYN D. THOMAS
505

**SURVEY NARRATIVE TO COMPLY WITH O.R.S. 209.250
REVISED BY CHAPTER 555, O.L. 1963**

FOR: Clyde Severson
2817 East McAndrews Road
Medford, Oregon

PURPOSE: To survey and monument a parcel in Block 17 of the AMENDED PLAT OF
OAKDALE ADDITION, according to legal description furnished by client.

PROCEDURE: Recovered monuments of record as shown, and computed pro-rated lo-
cation for parcel therefrom. Measurements taken with theodolite
and electronic distance measuring equipment.
Set monuments as shown on accompanying plat.

