

JACKSON COUNTY
 RECEIVED
 MAR 15 1978
 SURVEYOR

SURVEY FOR JAMES NISTLER 71571

SECTION 20, T. 37 S., R. 1 W., W.M.
 JACKSON COUNTY, ORE.

MAY 18, 1977

71571

REGISTERED
 PROFESSIONAL
 LAND SURVEYOR

Verlyn Thomas

OREGON
 MAY 15 1950
 VERLYN D. THOMAS
 508

LEGEND

- Monument Found
- 5/8" x 24" Iron Pin Set

SCALE: 1" = 60'

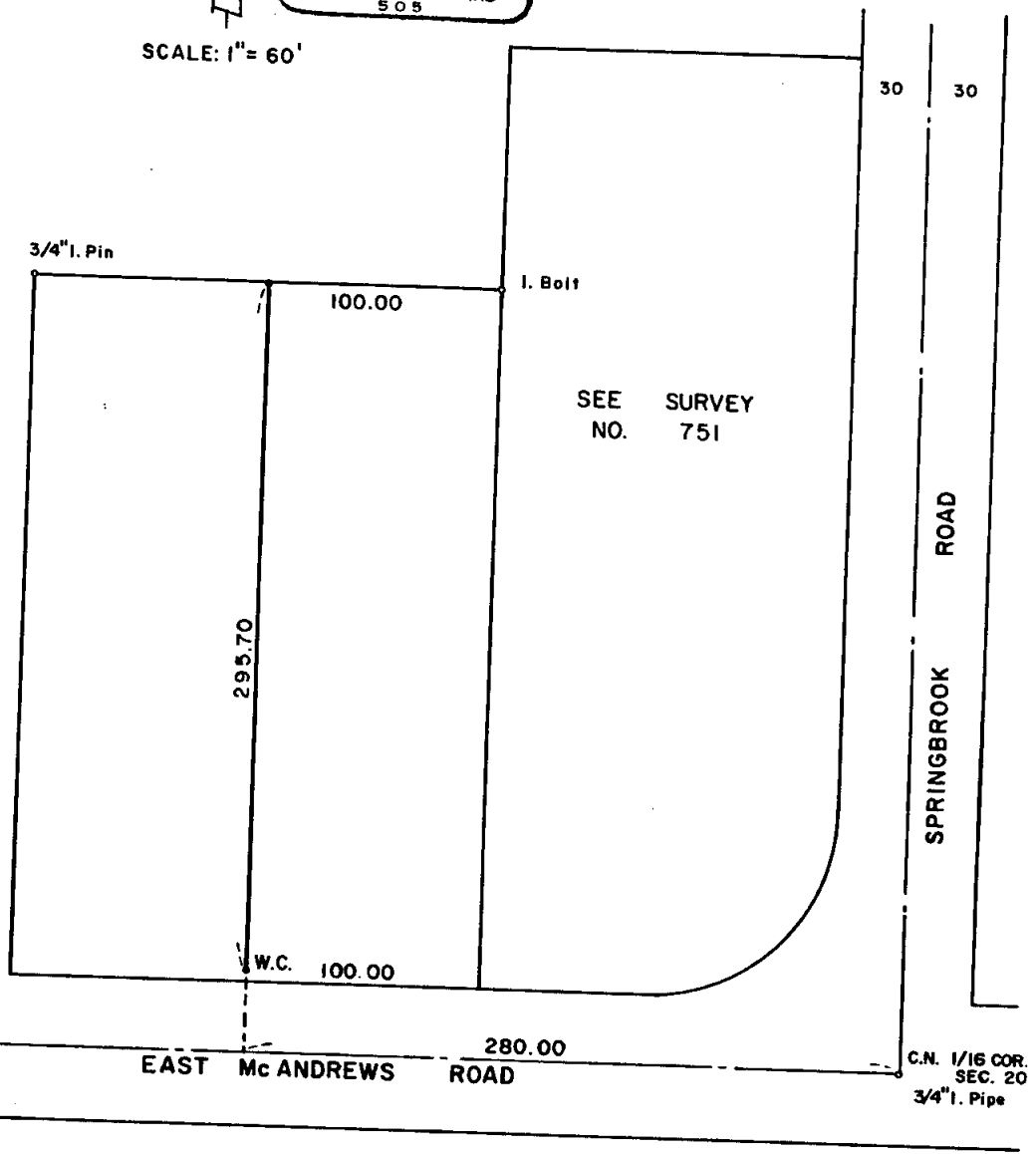

SURVEY BY VERLYN THOMAS, PROFESSIONAL LAND SURVEYOR, MEDFORD, OREGON.

5208A 371W

SURVEY NARRATIVE TO COMPLY WITH O.R.S. 209.250
REVISED BY CHAPTER 565, O.L. 1963

FOR: Jim Nistler
724 South Central Avenue
Medford, Oregon

PURPOSE: To survey and monument a parcel as directed by client.

PROCEDURE: Research revealed Recorded Survey No. 751 around parent parcel.
Recovered existing monuments and set 2 additional monuments as requested by client.

