

71531

SURVEY FOR GARY ROWDEN

IN BLOCK 4, IMPERIAL ADDITION
MEDFORD, OREGON
S.E. 1/4 SECTION 30, T.37S., R.1W.

May, 1977

8514

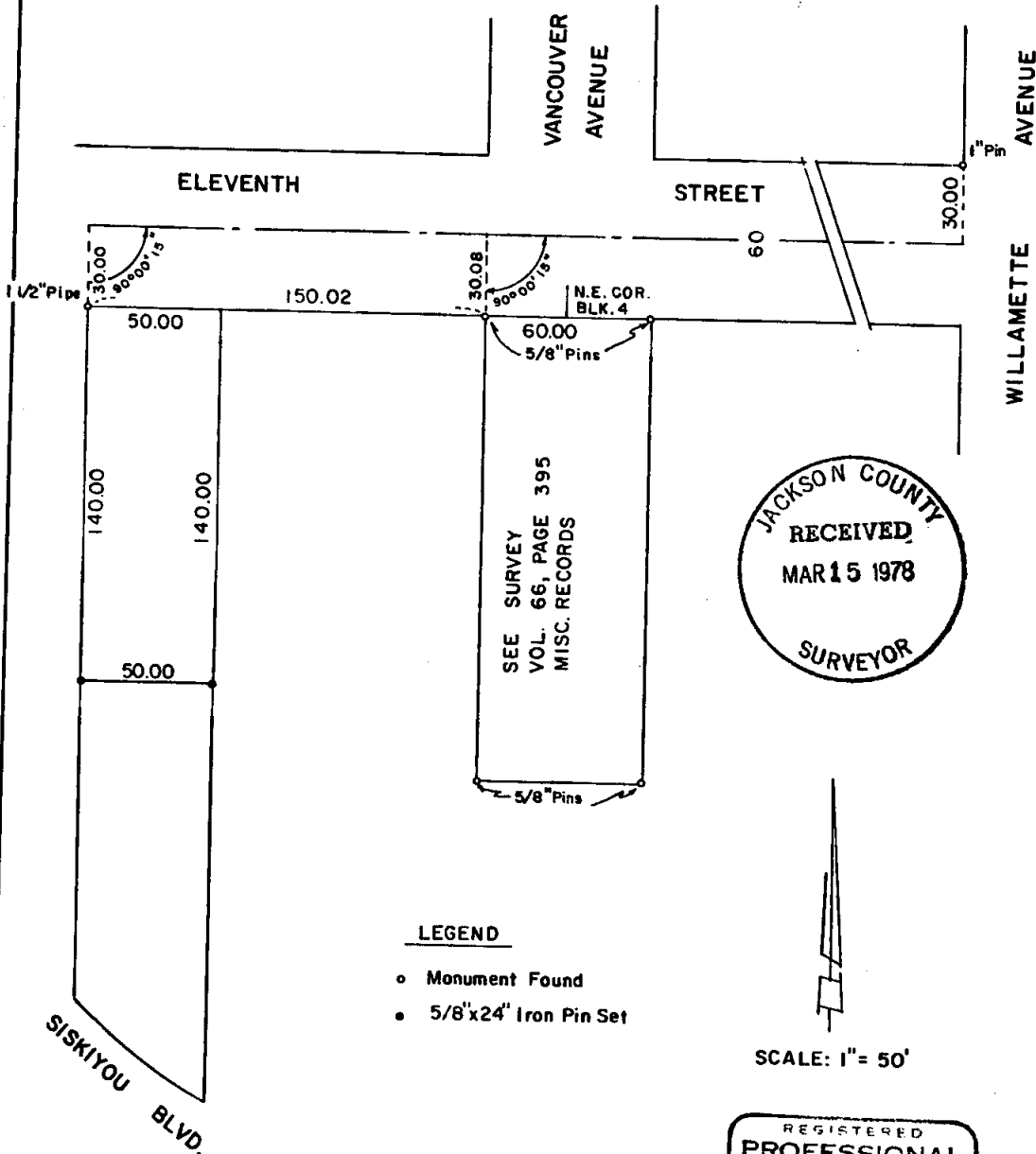

LEGEND

- Monument Found
- 5/8"x24" Iron Pin Set

JACKSON COUNTY
RECEIVED
MAR 15 1978
SURVEYOR

REGISTERED
PROFESSIONAL
LAND SURVEYOR
Verlyn Thomas
OREGON
MAY 12, 1977
VERLYN D. THOMAS
505

SURVEY NARRATIVE TO COMPLY WITH O.R.S. 209.250
REVISED BY CHAPTER 555, O.L. 1963

FOR: Gary Rowden
1014 East Eleventh
Medford, Oregon

PURPOSE: To monument a division line on a residential parcel as directed by
client.

PROCEDURE: Recovered monuments shown on Recorded Survey No. 1709, and Volume
66 page 395 of the Miscellaneous Records of Jackson County, Oregon.
Monumented division line as shown on accompanying plat.

