

7152

SURVEY FOR J. D. BURTON
SECTION 16, T. 38 S., R. 1 W., W. M.
JACKSON COUNTY, OREGON
April 1, 1977

7152

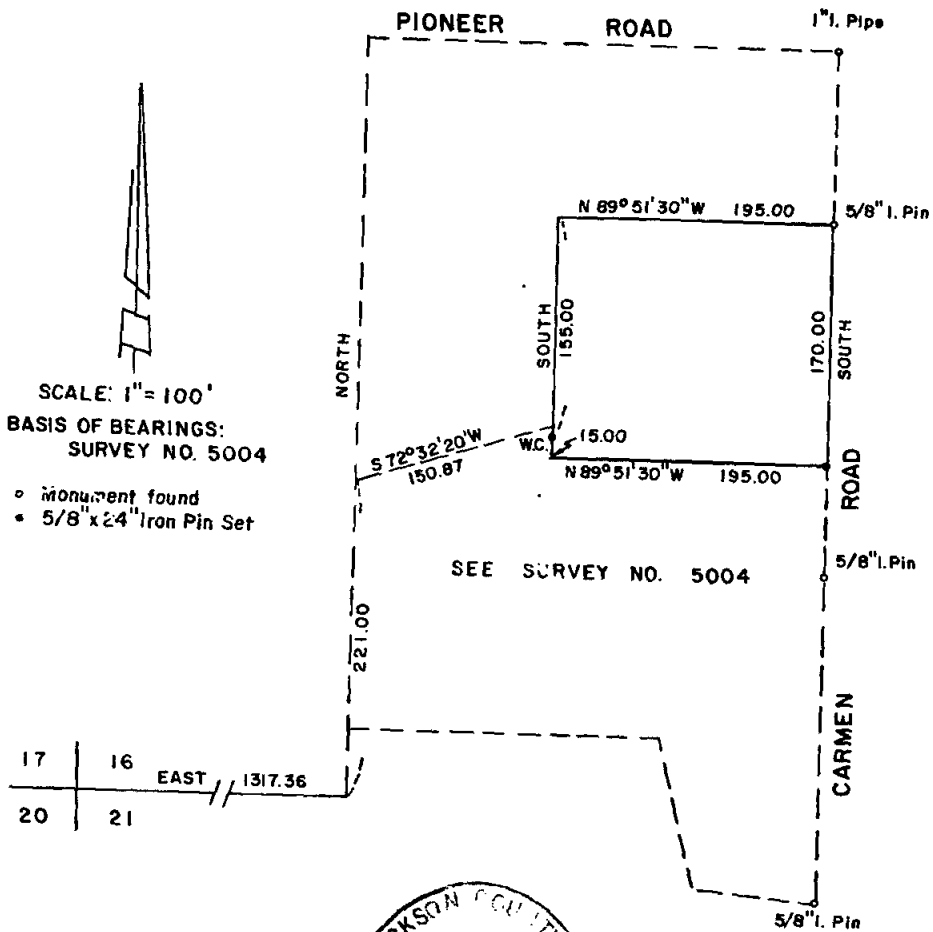

17	16	EAST	1317.36
20	21		

REGISTERED
PROFESSIONAL
LAND SURVEYOR

Verlyn Thomas

OREGON
MAY 13 1980
VERLYN D. THOMAS
505

JACKSON COUNTY
RECEIVED
MAR 15 1978
SURVEYOR

SURVEY BY VERLYN THOMAS, PROFESSIONAL LAND SURVEYOR, MEDFORD, OREGON.

S 16C 38 1W

SURVEY NARRATIVE TO COMPLY WITH O.R.S. 209.250
REVISED BY CHAPTER 555, O.L. 1963

FOR: J.D. Burton
1919 Pioneer Road
Talent, Oregon

PURPOSE: To create a division line as directed by client, and prepare a
legal description.

PROCEDURE: Recovered monuments previously set by this office in Recorded Survey
Nos. 5004, 5263, and 4354. Monumented division line as shown on ac-
companying plat.

