

7150

SURVEY FOR D. L. PICKELL

SECTION 24, T. 37 S., R. 2 W., W.M.
MEDFORD, OREGON

April, 1977

7150

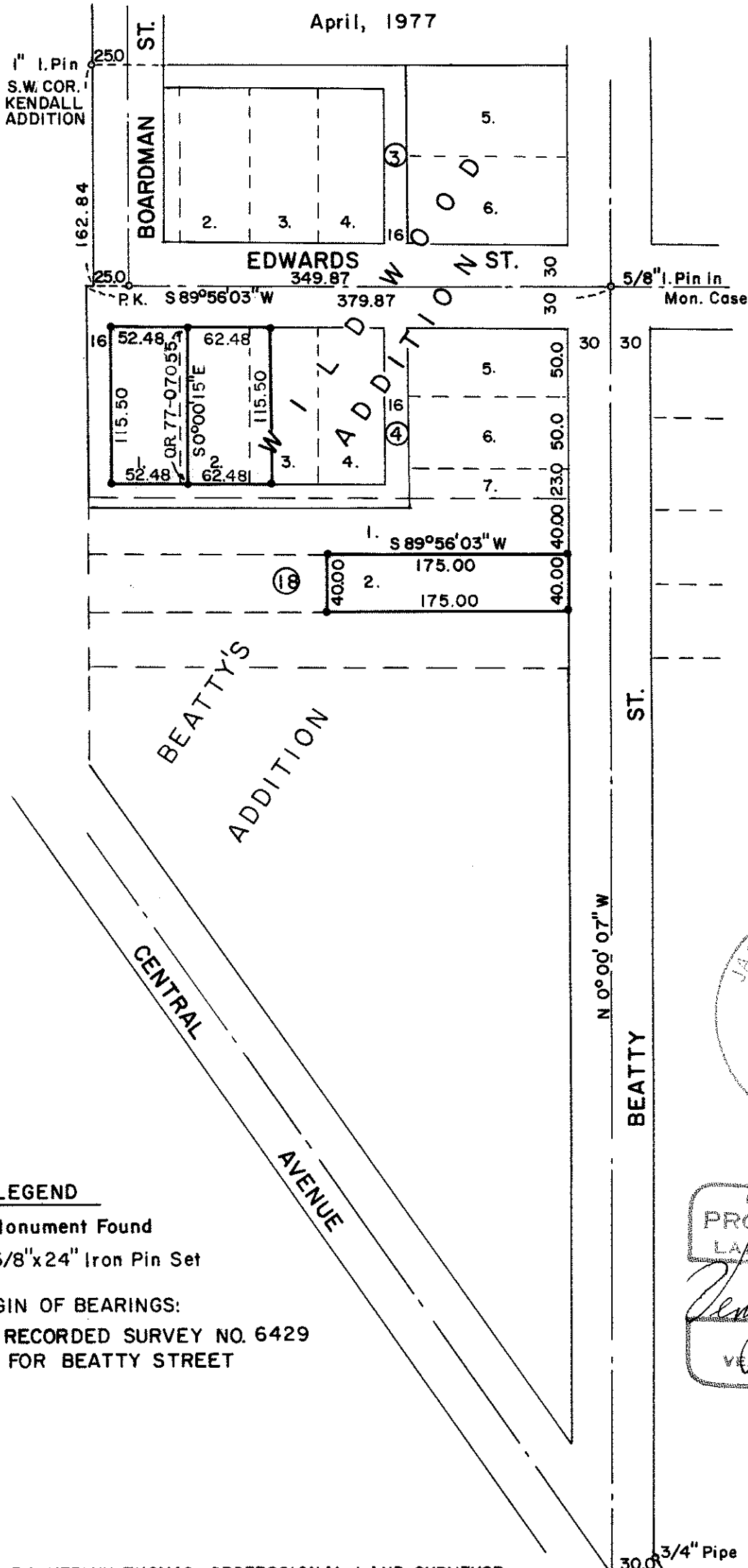

LEGEND

- Monument Found
- 5/8"x24" Iron Pin Set

ORIGIN OF BEARINGS:

RECORDED SURVEY NO. 6429
FOR BEATTY STREET

SCALE: 1" = 100'

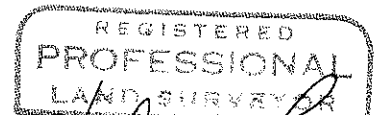
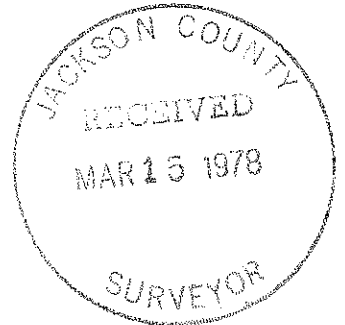

Verlyn Thomas
 OREGON
 MAY 18, 1960
 VERLYN D. THOMAS
 505

Survey No. 7150

SURVEY NARRATIVE TO COMPLY WITH O.R.S. 209.250
REVISED BY CHAPTER 555, O.L. 1963

FOR: D.L. Pickell, Builder
409 North Riverside
Medford, Oregon

PURPOSE: To monument three residential parcels according to furnished legal descriptions.

PROCEDURE: Recovered and surveyed between existing monuments of record in the area. Monumented parcels as shown on accompanying plat.

