

7148

# SURVEY FOR DON MCBRIDE

S. E. 1/4 SECTION 20, T. 37 S., R. 1 W., W. M.  
IN LOT 3, GERDES TERRACE  
MEDFORD, OREGON

April 7, 1977

71481

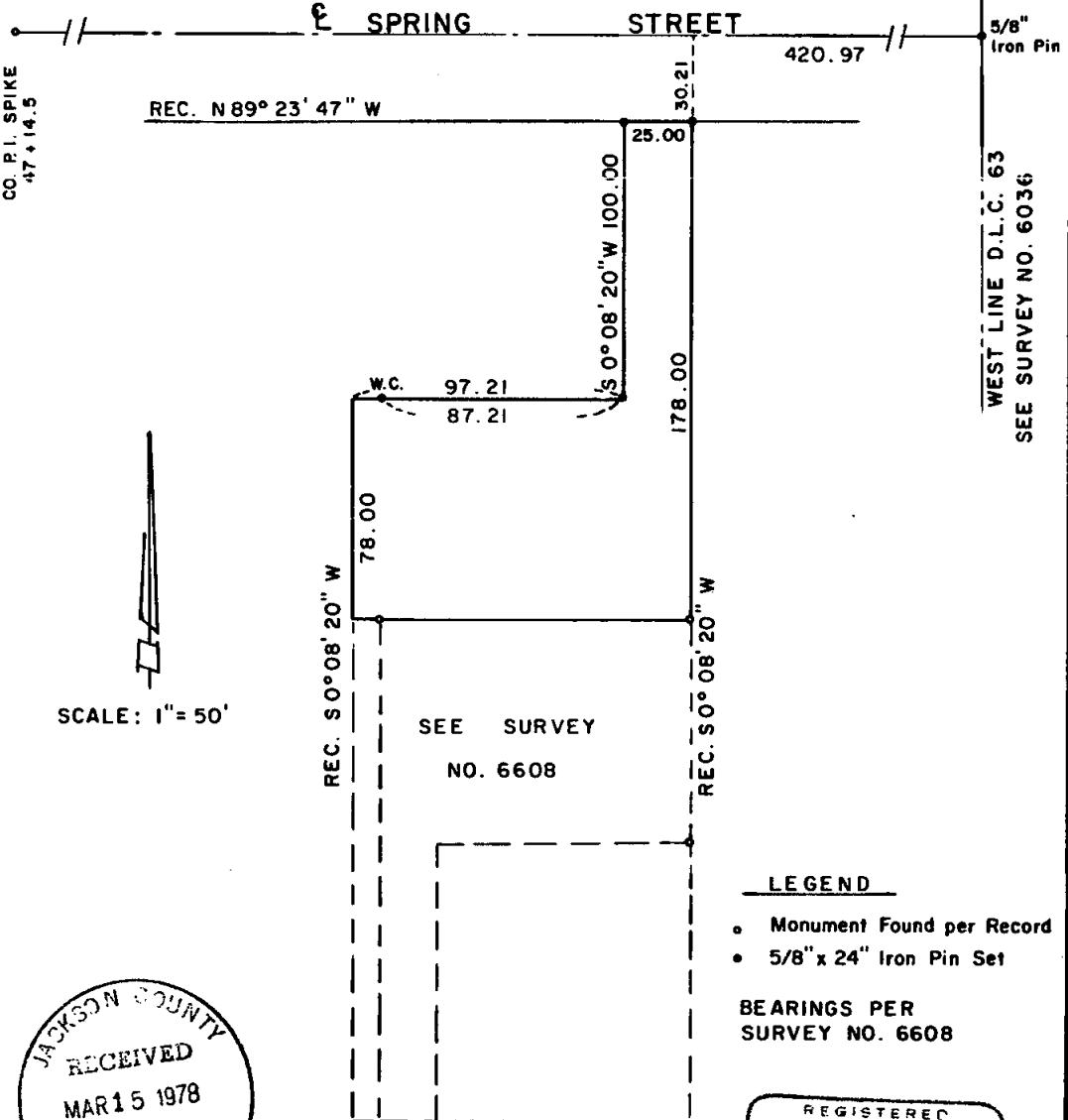

CO. P.I. SPIKE  
47 + 14.5

5/8" Iron Pin

WEST LINE D.L.C. 63  
SEE SURVEY NO. 6036

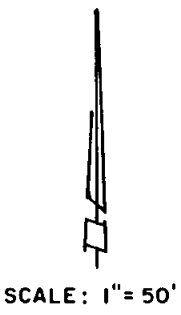

SEE SURVEY  
NO. 6608

- LEGEND**
- o Monument Found per Record
  - 5/8" x 24" Iron Pin Set
- BEARINGS PER  
SURVEY NO. 6608

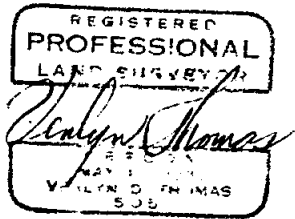

SURVEY BY VERLYN THOMAS, PROFESSIONAL LAND SURVEYOR, MEDFORD, OREGON. T.L. 3000

SDCL 371W

7148

Survey No. \_\_\_\_\_

SURVEY NARRATIVE TO COMPLY WITH O.R.S. 209.250  
REVISED BY CHAPTER 555, O.L. 1963

FOR: Don McBride  
1006 East Jackson  
Medford, Oregon

PURPOSE: To set 4 monuments according to furnished legal description, as requested by client.

PROCEDURE: Commenced survey at 5/8" pin on the intersection of the West line of D.L.C. 63 with the centerline of Spring Street (See Survey No. 6036). From Survey Nos. 5946 and 6608, located parcel according to retracement of GERDES TERRACE SUBDIVISION.

