

7147

SURVEY FOR ROY WILHITE
N.E. 1/4 SECTION 20, T. 37 S., R. 1 W., W.M.
JACKSON COUNTY, OREGON

7147

April 1, 1977



10 SCALE

LEGEND

- Monument Found
- 5/8" x 24" Iron Pin Set

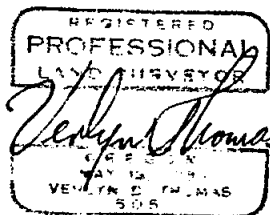
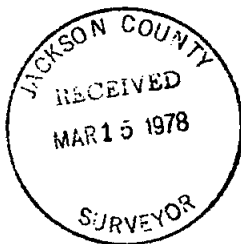
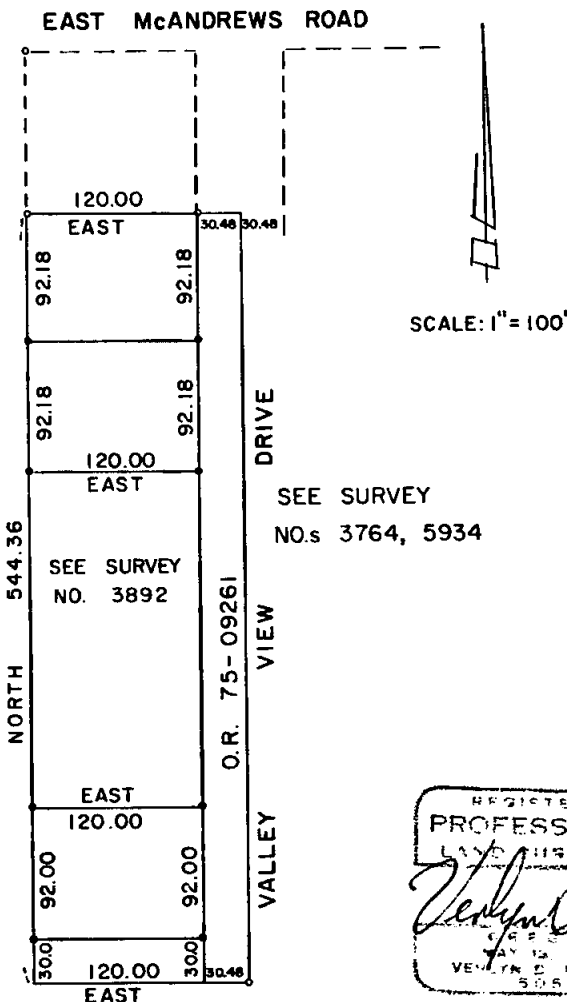

520 A 371 W

SURVEY NARRATIVE TO COMPLY WITH O.R.S. 209.250
REVISED BY CHAPTER 555, O.L. 1963

FOR: Roy Wilhite
204 Kings Way
Central Point, Oregon

PURPOSE: To monument 3 residential parcels as directed by client.

PROCEDURE: Recovered control monuments previously established for client by
Recorded Survey Nos. 3764, 3892, and 5934, and established addition-
al monuments as shown on the accompanying plat.

