

7146

SURVEY FOR DON McBRIDE  
SECTION 36, T. 37 S., R. 2 W., W. M.  
JACKSON COUNTY, OREGON

March 10, 1977

7146

SEE SURVEY  
NO'S 1311, 2816



SCALE: 1" = 50'

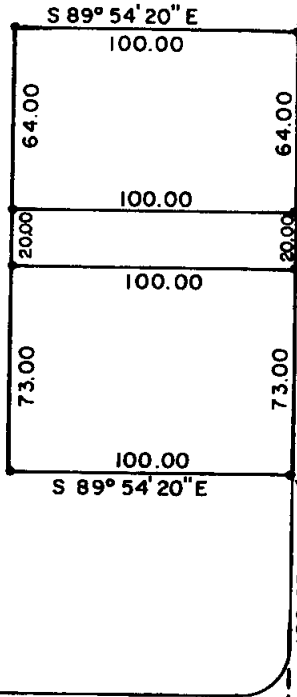

AVENUE  
CHESTNUT

- LEGEND
- Monument Found
  - 5/8" x 24" Iron Pin Set

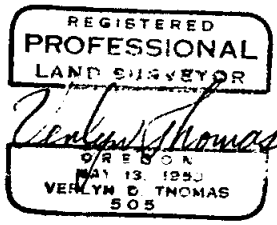

P.I. 186.20  
5/8" Pin S 89° 54' W

STEWART AVENUE

N.W. COR  
D.L.C. 84  
B. Cap

(T.L. 4.00)

SURVEY NARRATIVE TO COMPLY WITH O.R.S. 209.250  
REVISED BY CHAPTER 555, O.L. 1963

FOR: Don McBride  
1006 East Jackson  
Medford, Oregon

PURPOSE: To monument two residential parcels as directed by client.

PROCEDURE: Recovered monuments established or referred to by Recorded Survey Nos. 1311 and 2816, and monumented parcels as shown on accompanying plat.

