

7144

7144

SURVEY FOR CLYDE SEVERSON

NE 1/4 SECTION 20, T. 37 S., R. 1 W., W.M.
JACKSON COUNTY, ORE.

February 16, 1977

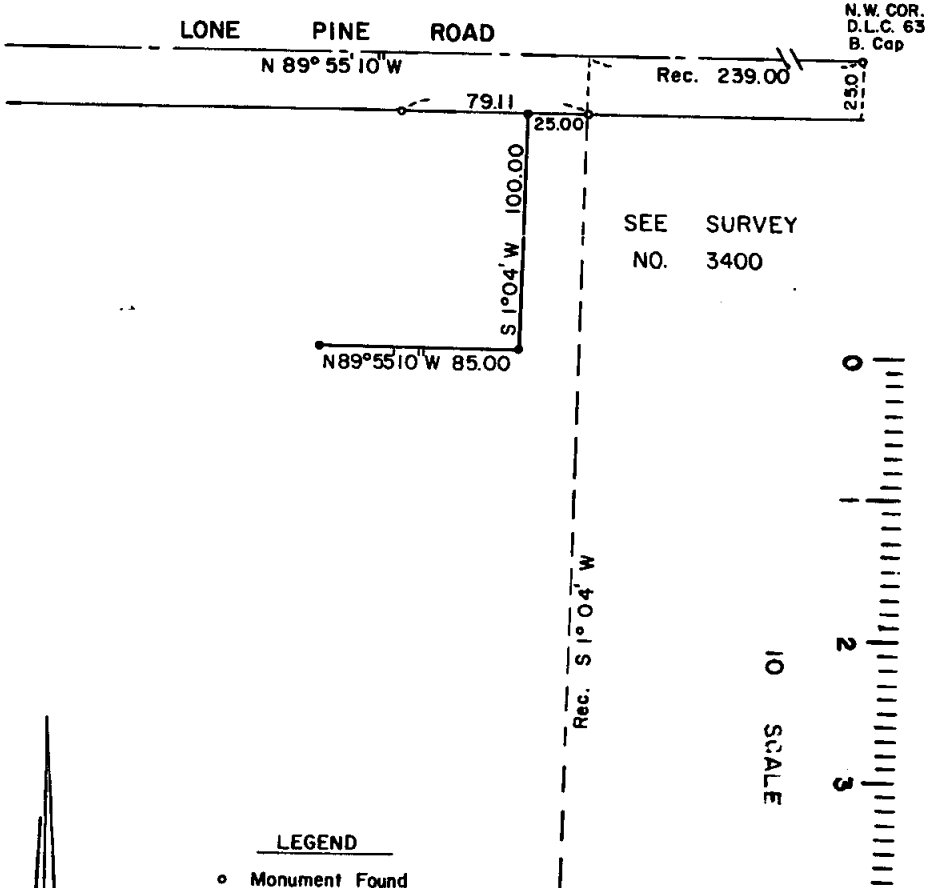

N.W. COR.
D.L.C. 63
B. Cap

SEE SURVEY
NO. 3400

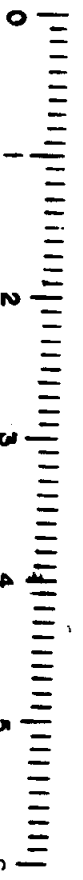

LEGEND

- Monument Found
- 5/8x24" Iron Pin Set

SCALE: 1" = 60'

REGISTERED
PROFESSIONAL
LAND SURVEYOR

Verlyn Thomas

OREGON
MAY 13 1960
VERLYN D. THOMAS
505

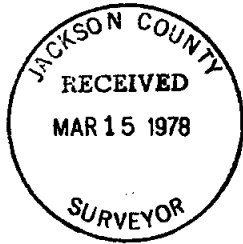

SURVEY BY VERLYN THOMAS, PROFESSIONAL LAND SURVEYOR, MEDFORD, OREGON

T.L. 6500

52.000 37.11

SURVEY NARRATIVE TO COMPLY WITH O.R.S. 209.250
REVISED BY CHAPTER 555, O.L. 1963

FOR: Clyde Severson
2817 East McAndrews Road
Medford, Oregon

PURPOSE: To monument a division line as directed by client.

PROCEDURE: Recovered monuments of record and monumented division line as shown
on accompanying plat.

