

MINOR LAND PARTITION

LOCATED IN N.E. 1/4 SECTION 15, T. 39 S., R. 1 E., W.M.
CITY OF ASHLAND, JACKSON COUNTY, OREGON

FOR
DAVE HAKES
718 PARK STREET
ASHLAND, OREGON

FEBRUARY 10, 1978

APPROVAL:

Gregory Winterow
ASHLAND PLANNING COMMISSION
March 6, 1978
DATE

SURVEYOR'S CERTIFICATE:

I, VERLYN THOMAS, REGISTERED PROFESSIONAL LAND SURVEYOR OF THE STATE OF OREGON, HEREBY CERTIFY THAT THIS PLAT CONFORMS TO THE ORDINANCES OF THE CITY OF ASHLAND AND STATUTES OF THE STATE OF OREGON.

Verlyn Thomas
SURVEYOR

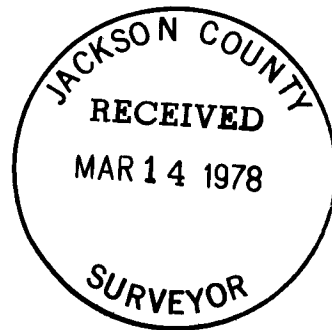
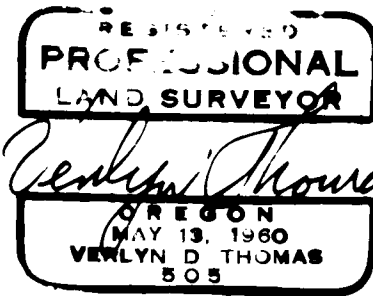

This is to certify that this tracing is an exact copy of the original plat.

Verlyn Thomas
Surveyor

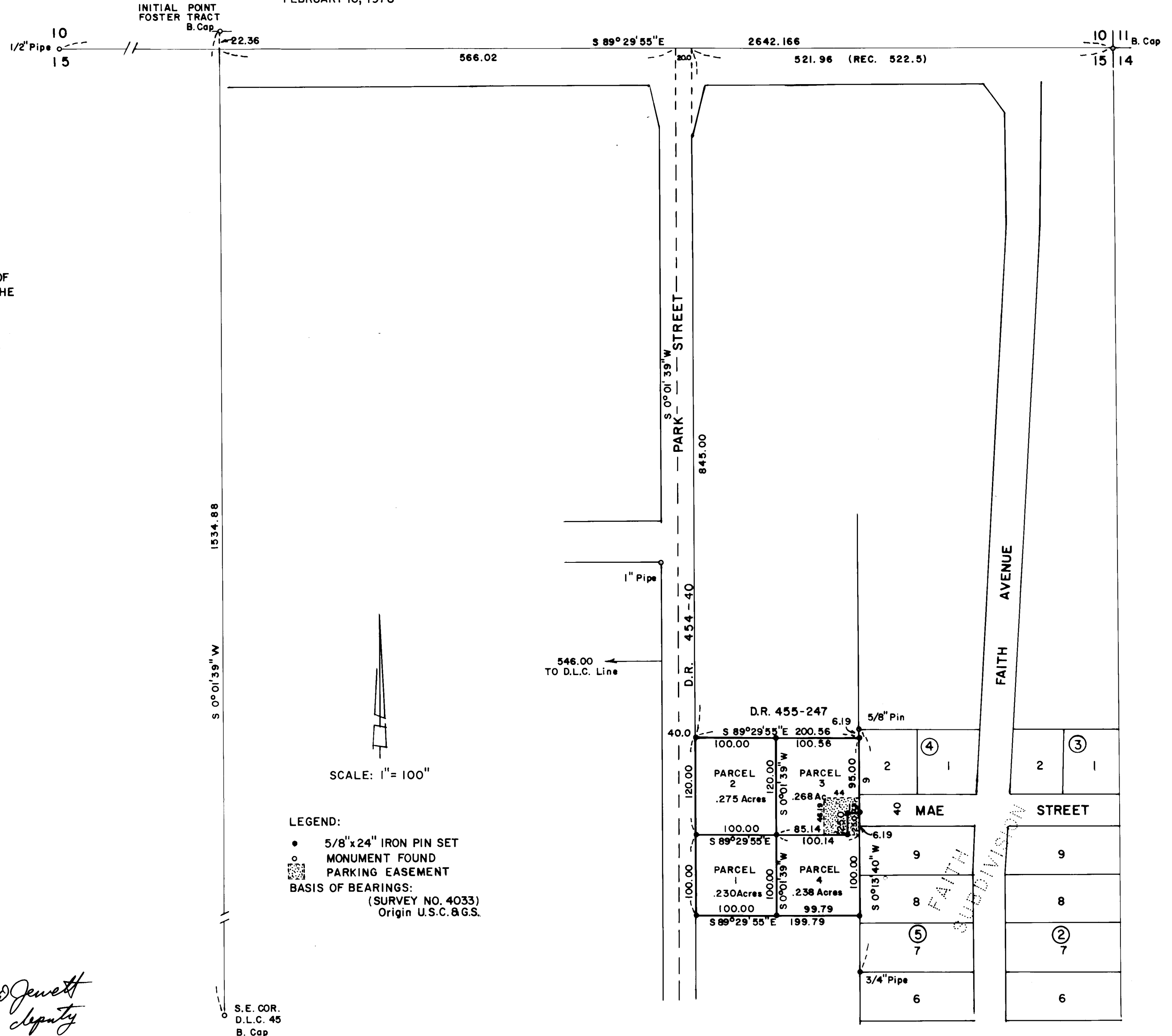

FILED FOR RECORD THIS THE 14 DAY OF March 19 78
AT 3:16 O'CLOCK P.M. AND RECORDED IN VOLUME 2 PAGE 10
OF "MINOR LAND PARTITIONS" IN JACKSON COUNTY, OREGON.

Harry Chapman by Thomas D Jewett
COUNTY CLERK Deputy