

MINOR LAND PARTITION

LOCATED IN N.W. 1/4 SECTION 25, T. 38 S., R. 1 W. W.M.
CITY OF TALENT, JACKSON COUNTY, OREGON

FOR

G & W CONTRACTORS
4158 ANDERSON CREEK ROAD
TALENT, OREGON

APPROVAL:

<u>Walter J. Mangum</u>	<u>3-10-78</u>
TALENT CITY ENGINEER	DATE
<u>Alvin T. Kreis</u>	<u>3-10-78</u>
TALENT CITY RECORDER	DATE
<u>David Duster</u>	<u>3-10-78</u>
TALENT CITY PLANNER	DATE

SURVEYOR'S CERTIFICATE:

I, VERLYN THOMAS, DULY REGISTERED PROFESSIONAL LAND SURVEYOR OF THE STATE OF OREGON, CERTIFY THAT THIS MAP CORRECTLY REPRESENTS THE SURVEY MADE UNDER MY DIRECTION AND COMPLIES WITH THE REGULATIONS OF MINOR PARTITIONS.

Verlyn Thomas
SURVEYOR

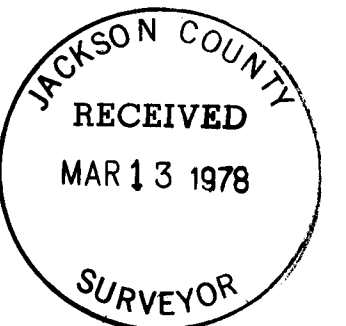
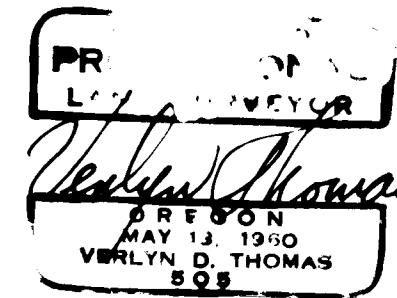

This is to certify that this tracing is an exact copy of the original plat.

Verlyn Thomas
Surveyor

SEE SURVEY
NOS. 4188, 5007

CON. MON. w NAIL
MARKED 49+82.1

REESTAB. COR.
D.L.C.'s 70,71,72,73

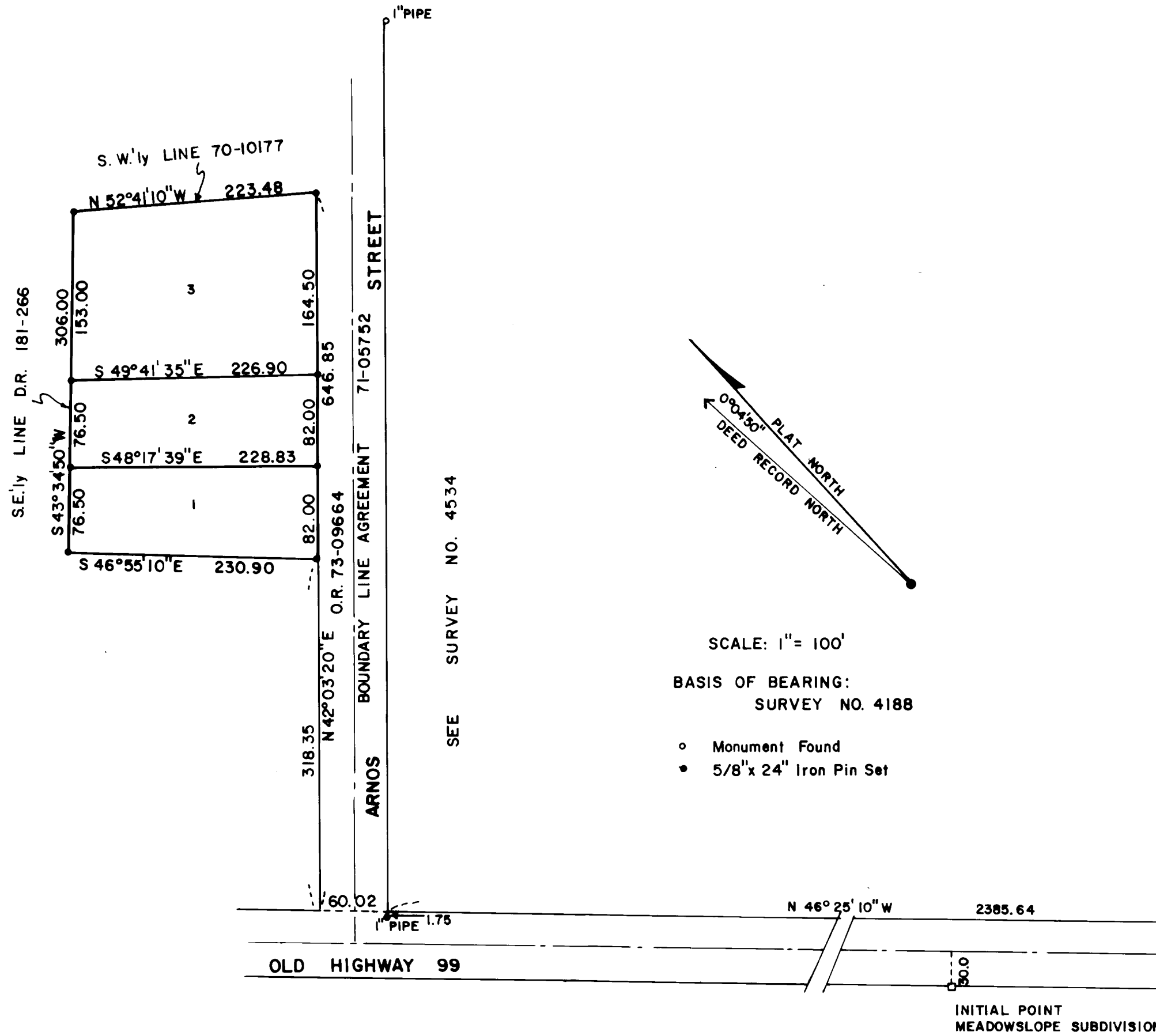

FILED FOR RECORD THIS THE 13 DAY OF March 19 78
AT 4:00 O'CLOCK P.M. AND RECORDED IN VOLUME 2 PAGE 7 OF
"MINOR LAND PARTITIONS" IN JACKSON COUNTY, OREGON.

Harry Chapman by Thomas D Jewett
COUNTY CLERK Deputy

7142

7142