

7138

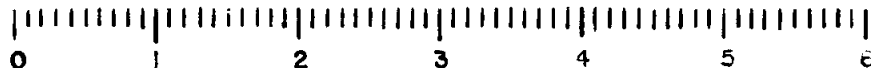

10 SCALE

R/S NO. 3010

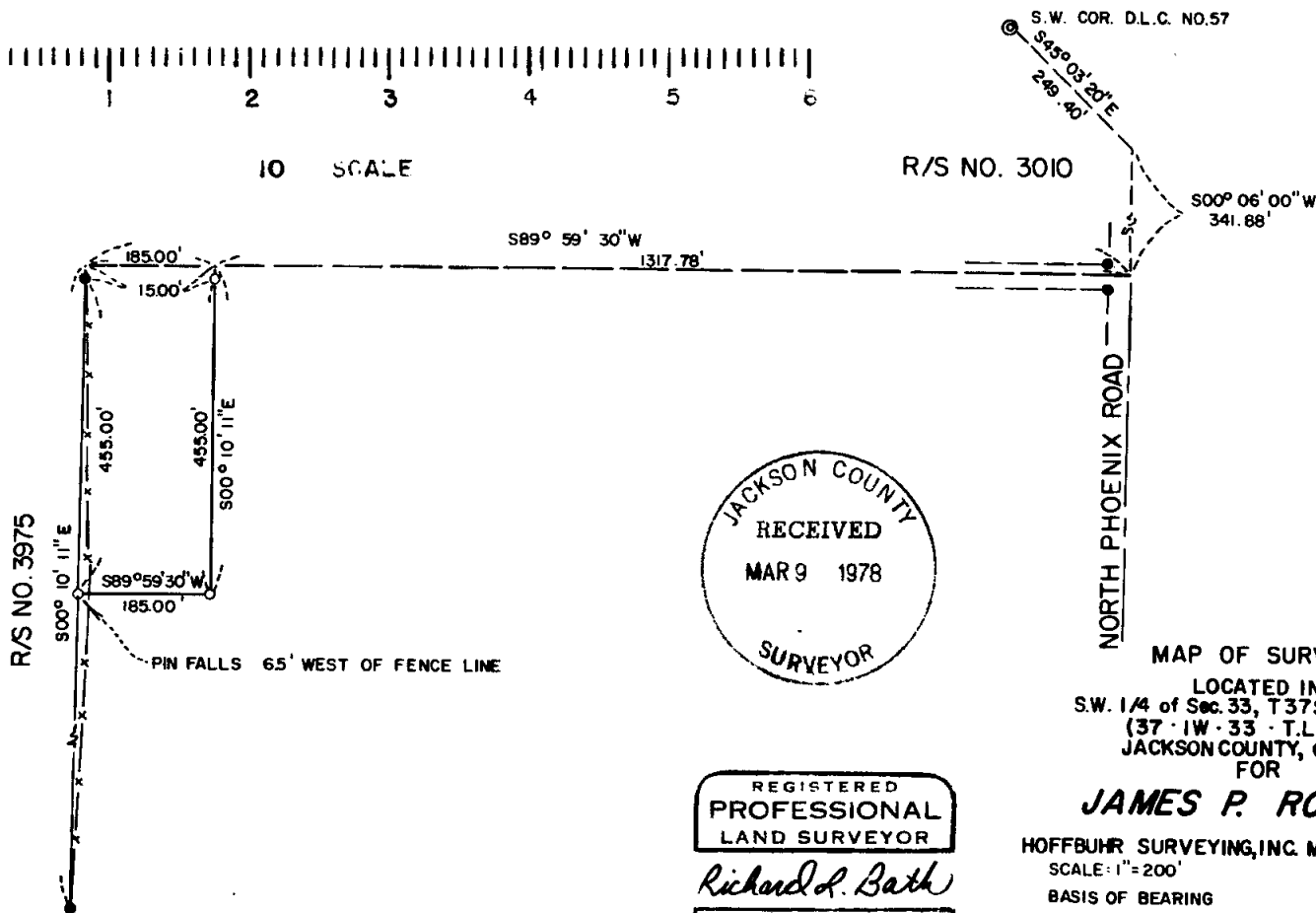

JACKSON COUNTY
 RECEIVED
 MAR 9 1978
 SURVEYOR

REGISTERED
 PROFESSIONAL
 LAND SURVEYOR

Richard L. Bath

OREGON
 JULY 30 1976
 RICHARD L. BATH
 No. 1069

MAP OF SURVEY

LOCATED IN
 S.W. 1/4 of Sec. 33, T37S, R1W, W.M.
 (37-1W-33-T.L.1000)
 JACKSON COUNTY, OREGON
 FOR

JAMES P. ROBERTS

HOFFBUHR SURVEYING, INC. MEDFORD, OREGON

SCALE: 1" = 200' MAR CH 1, 1978

BASIS OF BEARING R/S NO. 3975

○ = SET 5/8" x 24" IRON PIN

● = FD. 5/8" IRON PIN

7138

(RE: 65-084)

S33-37-T.L.1000

SURVEY NARRATIVE TO COMPLY WITH PARAGRAPH 209.250
OREGON REVISED STATUTES

SURVEY FOR: James P. Roberts
5324 "B" Park Highlands
Concord, California 94521

LOCATION: Southwest one-quarter (1/4) of Section 33,
Township 37 South, Range 1 West, Willamette
Meridian, Jackson County, Oregon

EQUIPMENT: Kern DKM 2-A and D.M. 501

PURPOSE: To survey and monument the tract of land as shown
on the attached map and to prepare Boundary Line
Agreements on the East, South, and West lines of
the subject tract

PROCEDURE: Utilizing control established by this office for
Recorded Survey No. 3010 and 3975, set monuments as per client's
request. Boundary Line Agreements were prepared and supplied to
client. The monuments set on this survey do not represent the
client's title lines and should not be construed as such until said
Boundary Line Agreements have been properly documented and recorded.
Basis of bearing--Recorded Survey No. 3975

March 2, 1978

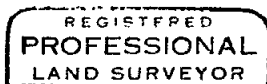
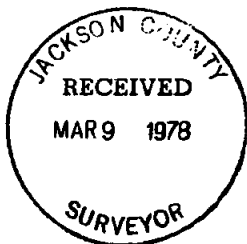

Richard L. Bath

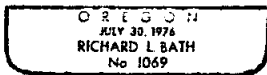

Richard L. Bath
Hoffbuhr Surveying, Inc.