

7137

SURVEY FOR: WHITE CITY CORPORATION
LOCATED IN THE N.E. 1/4 OF SEC. 24, T.36S., R.2W., W.M.
BY: MARK E. BOYDEN
MARCH 7, 1978

JACKSON COUNTY
RECEIVED
MAR 9 1978
SURVEYOR

PROFESSIONAL
SURVEYOR
Mark E. Boyden
NOV 19 1957
MARK E. BOYDEN
281

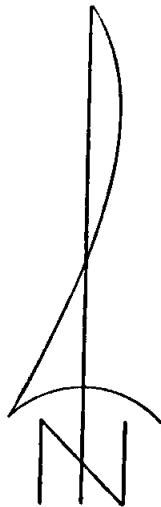

SCALE: 1" = 100'

BASIS OF BEARINGS: RECORDED SURVEY NO. 3294

- o Found 5/8" iron pin flush
- Set 3/4" x 24" re-bar flush
- ⊙ Found Army Engineer Br. disk in concrete

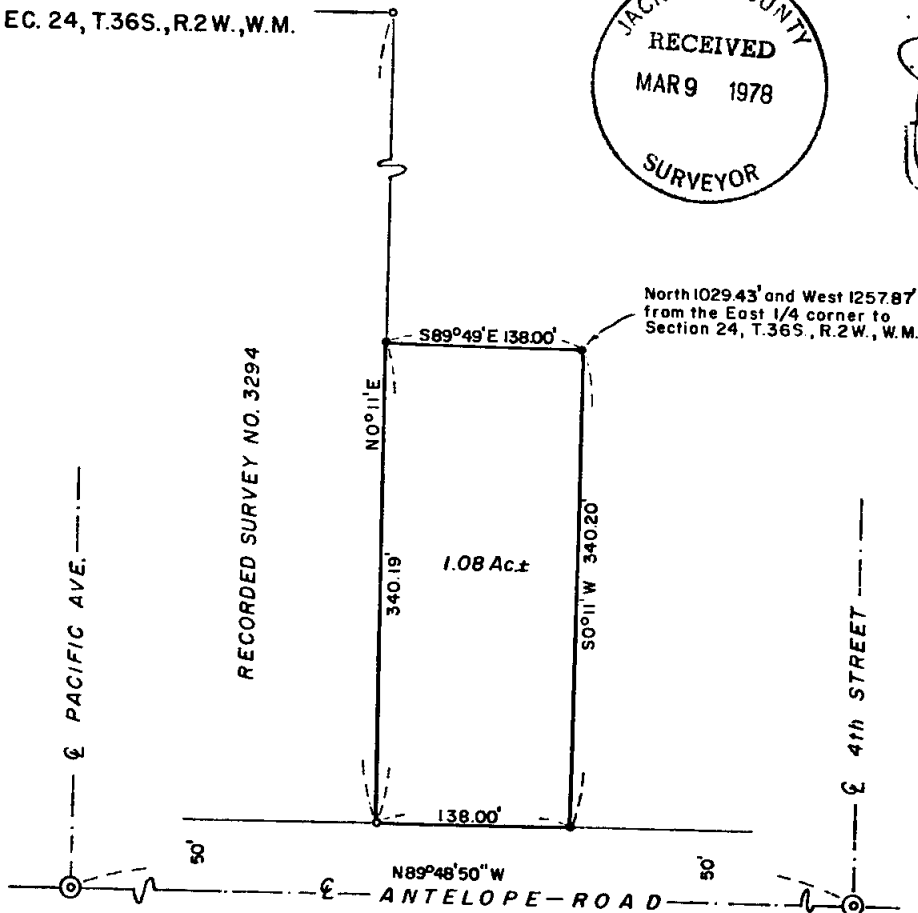

7137

Survey No.

7137

SURVEY NARRATIVE TO COMPLY WITH O.R.S. 209.250

FOR: White City Corporation
White City, Oregon

PURPOSE: To monument and describe a tract lying adjacent to the Tompkins-Johnson Co. leased tract (See Recorded Survey No. 3294) and fronting the Northerly right-of-way line of Antelope Road proposed to be conveyed, being located in the NE 1/4 of Section 24, T36SR2W, W.M.

PROCEDURE: Retied, with E.D.M. equipment, the corner monument at the East Quarter corner of Section 24, found as re-established by the County Surveyor's office on June 6, 1967. Minor differences were developed when comparing same with the ties shown on Recorded Survey No. 6987.

Utilizing the new corner tie and monuments found set on Recorded Survey No. 3294, monumented the additional corners of the subject tract at positions shown on the annexed map.

March 7, 1978

