

7133

7133

SURVEY FOR:
WILLIAM BLUNT

LOCATED IN
THE OAK GROVE TRACT (RECORDED),
NORTH-HALF OF SEC. 9 AND IN
D.L.C. NO. 41, T. 38S. R. 1W., W.M.
BY: MARK E. BOYDEN
FEB. 27, 1978

RECORDED SURVEY NO. 2521

INST. NO. 77-13431

INST. NO. 68-12488

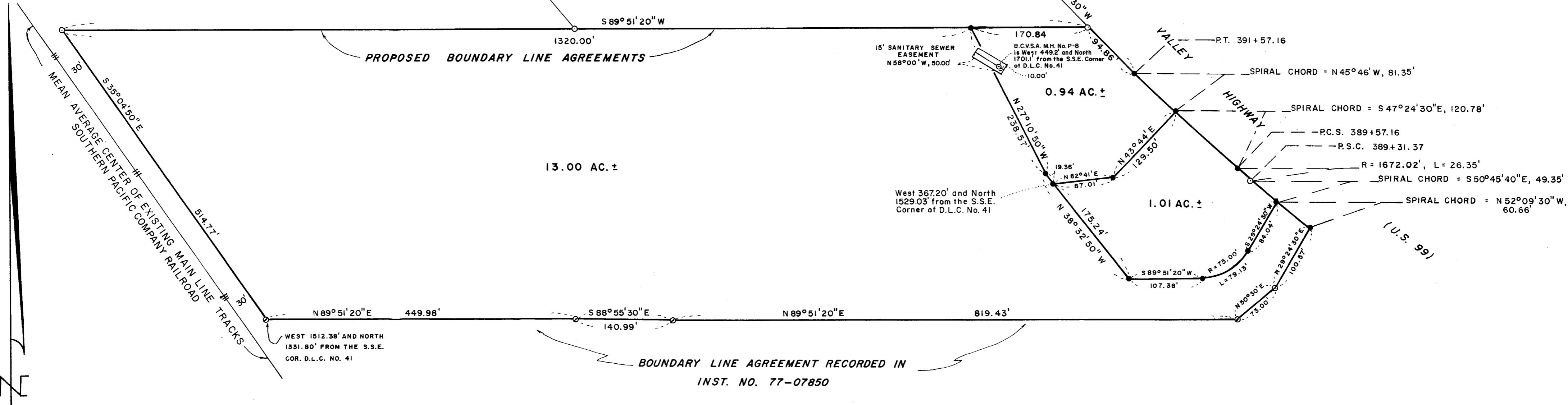

SCALE: 1" = 100'
BASIS OF BEARING:
RECORDED SURVEY
NUMBER 4271

- FD. 5/8" IRON PIN
- SET 3/4" X 24" RE-BAR
- ⊙ SET 3/4" X 30" RE-BAR

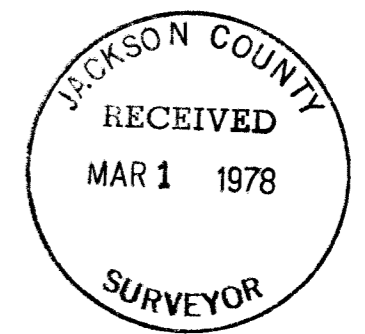

PROFESSIONAL
LAND SURVEYOR
Mark E. Boyden
MARK E. BOYDEN
MAR 1 1978

7133

Survey No. 71331

SURVEY NARRATIVE TO COMPLY WITH O.R.S. 209.250

FOR: William Blunt
3932 South Pacific Highway
Medford, Oregon

- PURPOSE:
1. To monument and describe in three tracts, the Blunt ownership described in Deed Volume 334, Page 178 and in Instrument No. 77-00531, Official Records, being located in the North-half of Section 9, T38SR1W, W.M.
 2. To re-describe and monument the Northerly and Southerly boundaries of the overall Blunt ownership for boundary line agreement recording purposes.
 3. Describe a proposed sanitary sewer easement.

PROCEDURE: From monuments found as shown on the annexed map - utilized or set additional monuments at positions shown on said map. E.D.M. equipment was used to establish the basic traverse control.

In the opinion of the writer, herein, it is urged that the boundary line agreements be properly recorded as described herein to definitely fix the North boundary of these surveyed properties.

February 27, 1978

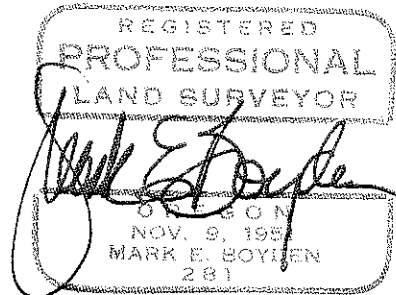
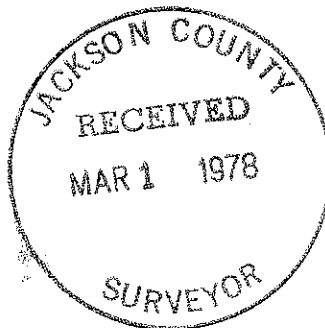

S9B 38 1W (1400, 1500)