

- GREENBRAE ESTATES -

78-04573

- UNIT NO. 2 -

LOCATED IN
S.E. 1/4 OF SEC. 18, T37S, R1W, W.M.
JACKSON COUNTY, OREGON

I, J. A. HOFFBUHR, DULY REGISTERED SURVEYOR OF THE STATE OF OREGON, DO HEREBY CERTIFY THAT THIS MAP REPRESENTS A SURVEY MADE BY ME OR UNDER MY DIRECTION AND THE MONUMENTS CONFORM TO O.R.S. 92.060

REGISTERED
PROFESSIONAL
LAND SURVEYOR
J. A. Hoffbuhr
OREGON
NOV 7 1947
J. A. HOFFBUHR
222

JACKSON COUNTY
RECEIVED
MAR 1 1978
SURVEYOR

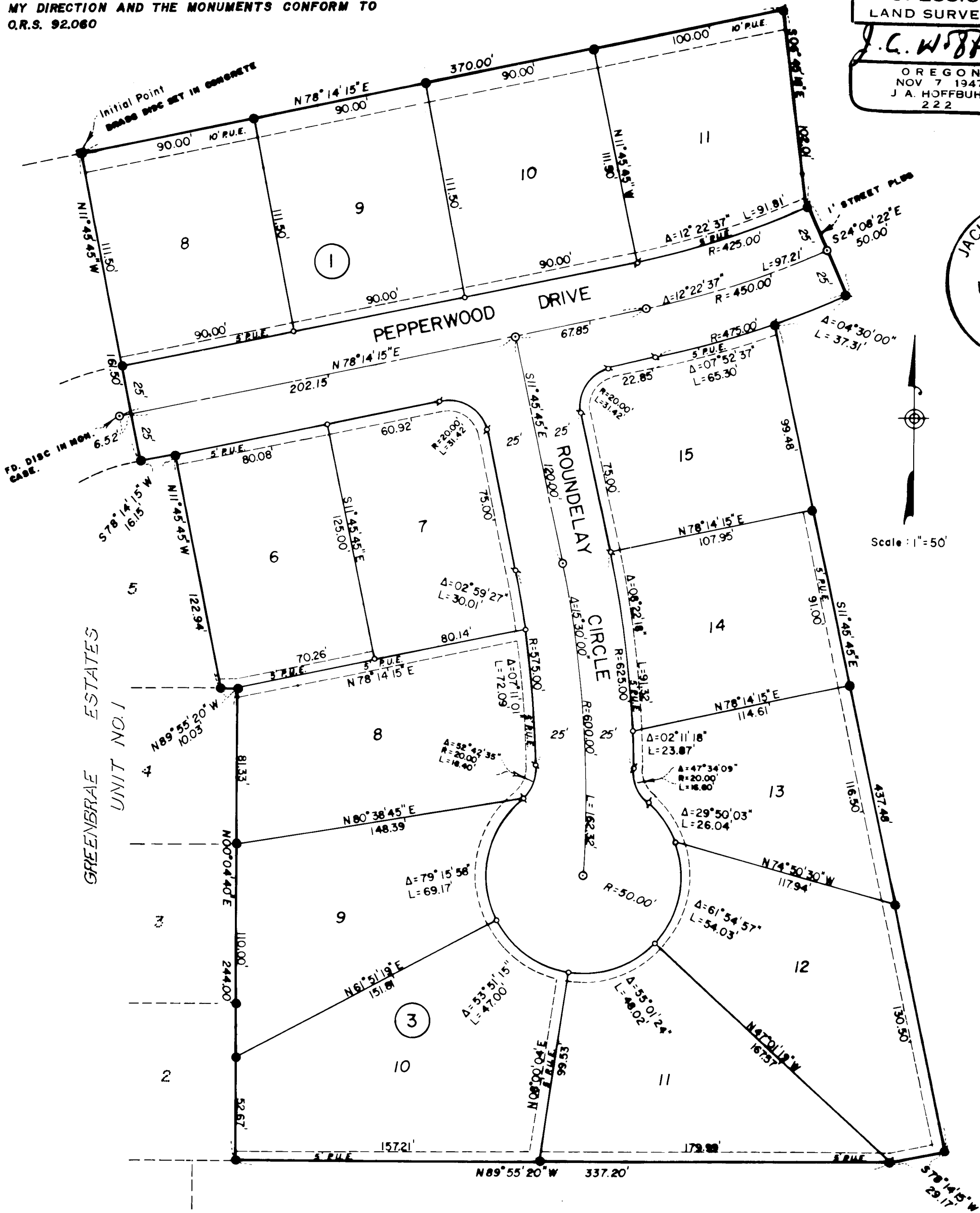

POST MONUMENTATION MAP
SEPTEMBER 6, 1977

- = MONUMENTS FOUND PER ORIGINAL SUBDIVISION PLAT
- = SET 5/8" x 24" IRON PIN
- ⊙= SET 5/8" x 30" IRON PIN
- ⊙= SET BRASS DISC IN MONUMENT CASE

FILED FOR RECORD THIS 1st DAY OF March 19 78 AT 2:02 O'CLOCK
P M. AND RECORDED IN THE OFFICIAL RECORDS
OF JACKSON COUNTY, OREGON.

Harry Chipman COUNTY CLERK *Martha Baker* DEPUTY

7130 -A

SURVEY NO. _____

SURVEY NARRATIVE TO COMPLY WITH PARAGRAPH 209.250
OREGON REVISED STATUTES

SURVEY FOR: Leever Real Estate
328 South Central
Medford, Oregon 97501

PURPOSE: To correct the location of Greenbrae Estates, Units
No. 1 and 2, as shown on the Post Monumentation
maps with Jackson County Recorded Survey No. 7127
and 7130.

The location reads:
"Southeast one-quarter (1/4) of Section 18,
Township 37 South, Range 1 West, Willamette
Meridian"

and should be corrected to:
Southeast one-quarter (1/4) of Section 28,
Township 37 South, Range 1 West, Willamette
Meridian.

March 30, 1978

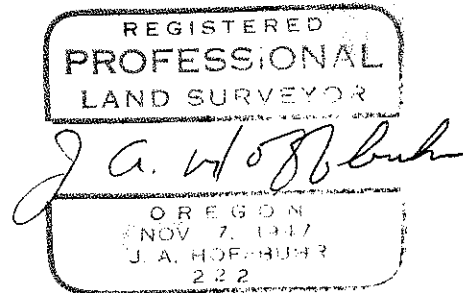

J. A. Hoffbuhr
Hoffbuhr Surveying, Inc.

AFFIDAVIT

I, J. A. Hoffbuhr, being duly registered as a Professional Land Surveyor in the State of Oregon, do hereby certify that the interior lot corners and necessary street monuments were placed in the proper locations as indicated on the respective subdivision plats and as required by O.R.S. 92.060 in the following subdivisions, as required for post-monumentation, during the period immediately prior to the date shown below:

- 4/7 Bowmont Subdivision - City of Medford 3-27-76
- 6/1 Greenbrook Subdivision - City of Medford 5-29-76
- 5/184 Hilton Heights Subdivision - City of Medford 5-24-75
- 5/194 Greenbrae Subdivision, Unit #1 - City of Medford 10-25-75
- 6/17 Greenbrae Subdivision, Unit #2 - City of Medford 1-8-77

I HEREBY CERTIFY that the above statement is accurate and provides the necessary proof of monumentation to satisfy all statutory requirements.

J. A. Hoffbuhr
J. A. Hoffbuhr

State of Oregon)
) ss.
County of Jackson)

February 20, 1978

Personally appeared the above named J. A. Hoffbuhr and acknowledged the foregoing to be his voluntary act and deed.

Before Me:

Carson Jackson
Notary Public for Oregon
My commission expires 10-20-79

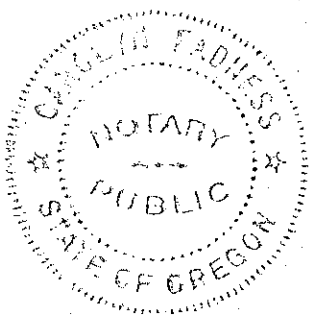

Jackson County, Oregon
Recorded
OFFICIAL RECORDS

2:02 MAR 1 1978 P.M.

HARRY CHIPMAN
CLERK and RECORDER
By *Betty King* Deputy

