

7126

APPROVED

Gregory Winterwood 1/12/78
ASHLAND PLANNING COMMISSION DATE
#774306

MINOR LAND PARTITION

LOCATED IN
N 1/2 OF SEC. 5, TWP. 39S., R. 1E.W.M.
JACKSON COUNTY OREGON

FOR
RICHARD G. MORGAN
618 E. 9TH STREET
MEDFORD, OREGON 97501

FILED FOR RECORD THIS THE 1st DAY OF
March 19 78 AT 1:38 O'CLOCK
P.M. AND RECORDED IN VOLUME 2 PAGE 7
OF "MINOR LAND PARTITIONS" IN JACKSON COUNTY,
OREGON.

Harry Chipman COUNTY CLERK
Thomas O'Jewett DEPUTY

DEDICATION
KNOW ALL MEN BY THESE PRESENTS, THAT WE
RICHARD G. MORGAN
AND EVELYN C. MORGAN ARE THE OWNERS IN FEE SIMPLE OF THE LANDS AS
SHOWN HEREON AS PARCELS NO. 1 & 2 AND WE HAVE CAUSED THE PARTITIONING
AS SHOWN HEREON. WE DO HEREBY DEDICATE AND CONVEY TO THE PUBLIC FOR
STREET PURPOSES A STRIP OF LAND EASTERLY OF AND ADJACENT TO PARCEL
NO. 1 AS SHOWN HEREON.

IN WITNESS WHEREOF, I HAVE SET MY HAND AND SEAL THIS 1st
DAY OF March 19 78.

Richard G. Morgan
RICHARD G. MORGAN

STATE OF OREGON SS
COUNTY OF JACKSON
PERSONALLY APPEARED THE ABOVE NAMED RICHARD G. MORGAN & ACKNOWLEDGED
THE FOREGOING INSTRUMENT TO BE HIS VOLUNTARY ACT AND DEED. BEFORE ME:

WINONA G. SWAIN
NOTARY PUBLIC - OREGON
My Commission Expires 6-20-78

Winona G. Swain
NOTARY PUBLIC FOR OREGON
MY COMMISSION EXPIRES 6-20-78

IN WITNESS WHEREOF, I HAVE SET MY HAND AND SEAL THIS 11th
DAY OF January 19 78.

Evelyn C. Morgan
EVELYN C. MORGAN

STATE OF OREGON SS
COUNTY OF JACKSON
PERSONALLY APPEARED THE ABOVE NAMED EVELYN C. MORGAN & ACKNOWLEDGED
THE FOREGOING INSTRUMENT TO BE HER VOLUNTARY ACT AND DEED. BEFORE ME:

Winona G. Swain
NOTARY PUBLIC FOR OREGON
MY COMMISSION EXPIRES 6-20-78

I CERTIFY THAT PURSUANT TO AUTHORITY GRANTED TO ME BY THE ASHLAND
PLANNING COMMISSION IN OPEN MEETING OF January 11 19 78 THIS
MAP IS HEREBY APPROVED BY THE ASHLAND PLANNING COMMISSION. DATED THIS 12th
DAY OF January 19 78.

ATTEST: *Spice Menden* PRESIDENT
Dale G. Simon SECRETARY

EXAMINED AND APPROVED THIS 12th DAY OF January 19 78.

Allen J. Kling
CITY ENGINEER

SURVEYOR

EVERETT L. SWAIN, R.P.L.S. MARCH 11, 1977
ASHLAND, OREGON

SCALE: 1" = 50' BASIS OF BEARING: N.Q.A. TRUE BEARING N-S & SEC. 5
● FOUND MONUMENT AS SHOWN
○ SET 5/8 x 24 INCH IRON PIN TAGGED RLS. 759

EVERETT L. SWAIN, REGISTERED PROFESSIONAL LAND SURVEYOR OF THE STATE OF
OREGON No. 759, HEREBY CERTIFY THAT THIS PLAT IS CONFORMABLE TO THE FIELD NOTES
AND THE SURVEY HAS BEEN CORRECTLY EXECUTED WITHIN THE REQUIREMENTS AND
REGULATIONS OF THE STATE OF OREGON.

REGISTERED
PROFESSIONAL
LAND SURVEYOR

Everett L. Swain
EVERETT L. SWAIN
759

JACKSON COUNTY
RECEIVED
MAR 1 1978
SURVEYOR

5560 39 1E (800) 7126

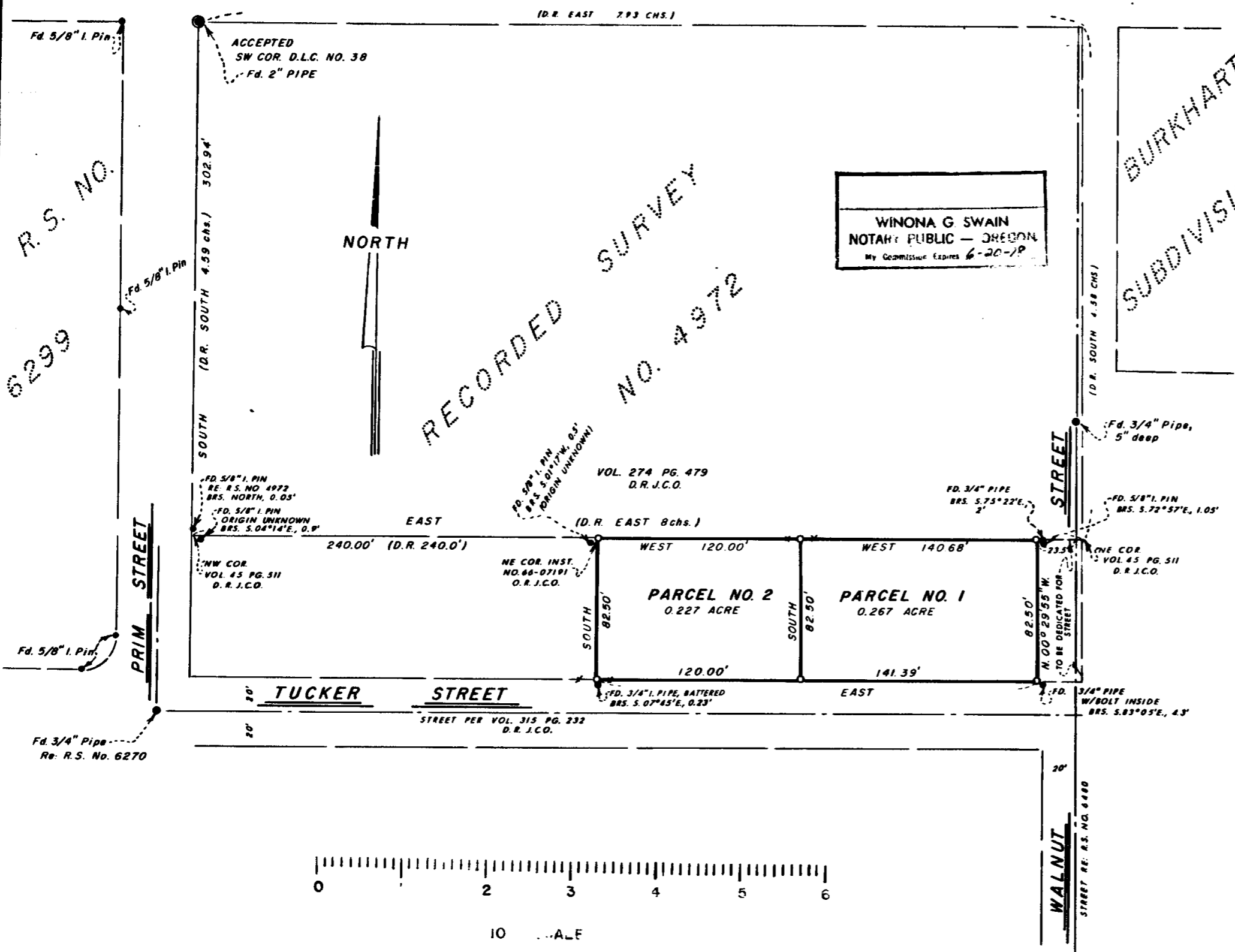

BURKHART
SUBDIVISION