

7125

	R	Δ	L
A	11422.6'	00° 06' 55"	22.99'
B	11422.6'	00° 21' 04"	70.00'
C	11422.6'	00° 06' 53"	22.89'

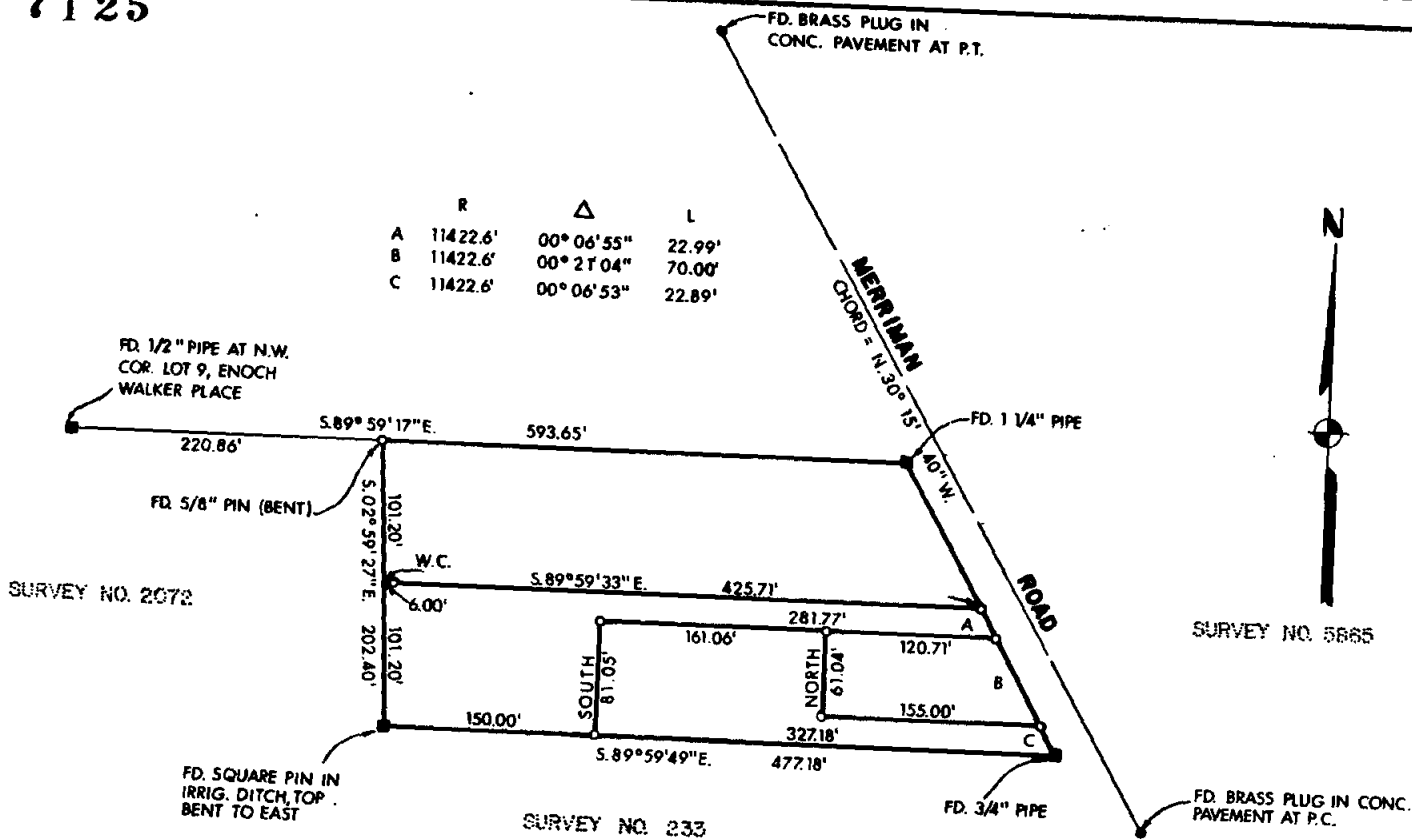

SURVEY NO. 5865

SURVEY NO. 233

- LEGEND:**
- = FOUND MONUMENT AS SHOWN SET BY C. Z. BOYDEN IN 1947 OR BEFORE.
 - = FOUND MONUMENT AS SHOWN
 - = SET 5/8" PIN WITH PLASTIC CAP STAMPED, MOFFIT 944.

BASIS OF BEARINGS:
SURVEY NO. 5865

REGISTERED
PROFESSIONAL
LAND SURVEYOR
Lloyd R. Moffit
RECEIVED
JULY 17 1978
LOYD R. MOFFIT
944

PLAT OF SURVEY
FOR
H. D. CUSICK

SITUATED IN D.L.C. NO. 59, AND BEING A PORTION OF THE N.W. 1/4 OF SEC. 13, T. 37 S., R. 2 W., W. M. JACKSON CO. OREGON
SCALE: 1" = 100'
DATE: FEB, 1978
PREPARED BY: FRIAR - MOFFIT SURVEYING CO.
MEDFORD, OREGON

7125

(000001) MC 13 1978

7125

SURVEY NO. _____

SURVEY NARRATIVE TO COMPLY WITH O.R.S. 209.250

SURVEY FOR: H. D. BUD CUSICK
2977 MERRIMAN ROAD
MEDFORD, OREGON 97501

LOCATION: A PORTION OF D.L.C. NO. 59, AND BEING
IN THE NORTHWEST ONE-QUARTER OF SECTION
13, TOWNSHIP 37 SOUTH, RANGE '2 WEST,
WILLAMETTE MERIDAIN, CITY OF MEDFORD,
COUNTY OF JACKSON, STATE OF OREGON.

PURPOSE: TO DIVIDE THE CLIENTS PARCEL INTO THREE
PARCELS AND MONUMENT SAID PARCELS.

PROCEDURE: THE 1 1/4 INCH PIPE ON THE NORTH LINE OF
LOT 9, ENOCH WALKER PLACE, ON THE WEST-
ERLY RIGHT-OF-WAY LINE OF MERRIMAN ROAD;
THE SQUARE PIN AT THE SOUTHWEST CORNER
OF THE CLIENTS PARCEL; AND THE 3/4 INCH
PIPE AT THE CLIENTS SOUTHEAST CORNER
WERE SET BY C. Z. BOYDEN IN 1947 OR
BEFORE, AT MR. CUSICK'S REQUEST.

USING THESE CORNER MONUMENTS AND THE
1/2 INCH PIPE MARKING THE NORTHWEST
CORNER OF SAID LOT 9, I SET THE CORNER
AS SHOWN ON THE ATTACHED MAP.

DATE: FEBRUARY, 1978

FRIAR-MOFFIT SURVEYING CO.

REGISTERED
PROFESSIONAL
LAND SURVEYOR

Lloyd R. Moffit

OREGON
JULY 17, 1968
LOYD R. MOFFIT
944

