

# MAJOR LAND PARTITION JACKSON COUNTY, OREGON 77-09

SURVEY IN THE NORTHEAST ONE QUARTER OF  
SECTION 15, T.36 S., R.3 W., WM.  
FOR: CLYDE LEES AND OPAL LEES  
77-9

### SURVEYORS CERTIFICATE:

I, EDWARD A. MCGINTY, BEING A DULY REGISTERED LAND SURVEYOR OF THE STATE OF OREGON, HEREBY CERTIFY THAT THIS MAP CORRECTLY REPRESENTS THE PREVIOUS SURVEY OF RECORD AND A PARTIAL RE-SURVEY MADE BY ME, OR UNDER MY DIRECTION, AND COMPLIES WITH THE REGULATION FOR MAJOR PARTITION.

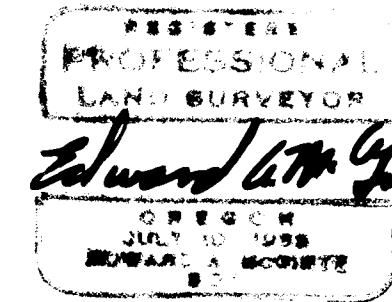

*Edward A. McGinty*  
Professional Land Surveyor No. 301

### DECLARATION:

KNOW ALL MEN BY THESE PRESENTS, THAT CLYDE W. LEES AND OPAL A. LEES ARE THE OWNERS OF THE LANDS HEREON SHOWN AND THAT WE HAVE CAUSED SAID LAND TO BE SURVEYED AND MAPPED FOR THE PURPOSE OF CREATING A PRIVATE ROAD TO PROVIDE ACCESS TO PARCELS 1, 2 AND 3 AS SHOWN HEREON.

*Clyde W. Lees*      *Opal A. Lees*

STATE OF OREGON      S.S.  
COUNTY OF JACKSON

BEFORE ME THIS \_\_\_\_\_ DAY OF \_\_\_\_\_, 1978, PERSONALLY APPEARED THE ABOVE NAMED CLYDE W. LEES AND OPAL A. LEES, AND ACKNOWLEDGED THE FOREGOING INSTRUMENT TO BE THEIR VOLUNTARY ACT AND DEED.

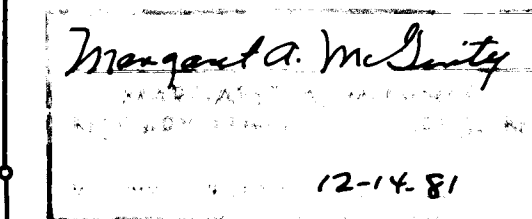

*Margaret A. McGinty*  
Notary Public for Oregon  
My Commission Expires 12-14-81

### APPROVAL:

APPROVED BY THE JACKSON COUNTY PLANNING COMMISSION

BY *Paul M. Nelson*      DATE *Feb. 27, 1978*

### RECORDER'S CERTIFICATE:

FILED FOR RECORD THIS 27<sup>th</sup> DAY OF February, 1978, at 2:26 O'CLOCK PM. IN VOLUME 1 AT PAGE 40 OF "MAJOR LAND PARTITIONS" IN JACKSON COUNTY, OREGON.

BY \_\_\_\_\_ Deputy      *Hans Engstrom* County Clerk



S15 36 3W      7123

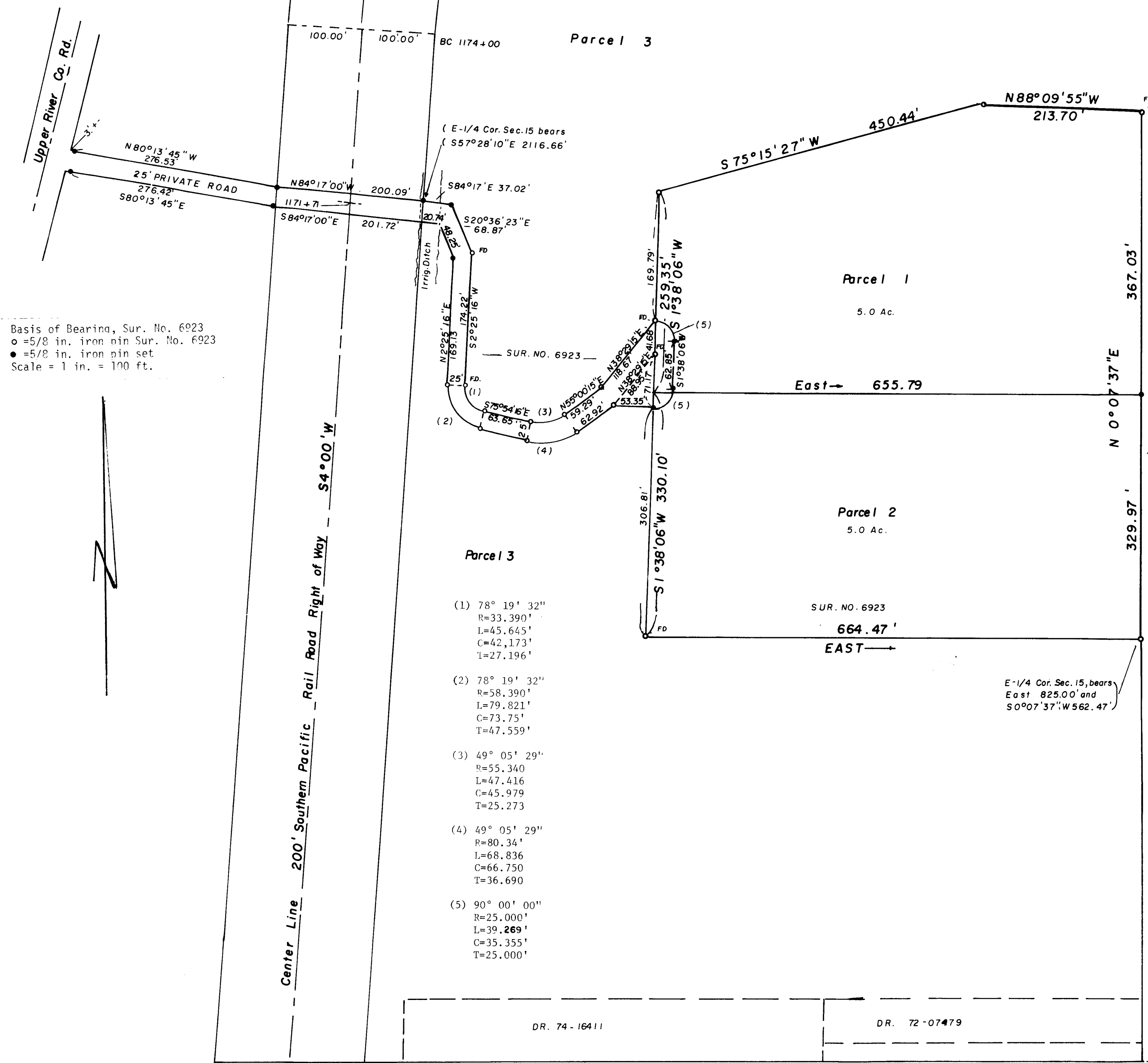

Basis of Bearings, Sur. No. 6923  
o = 5/8 in. iron pin Sur. No. 6923  
• = 5/8 in. iron pin set  
Scale = 1 in. = 100 ft.

- (1) 78° 19' 32"  
R=33.390'  
L=45.645'  
C=42.173'  
T=27.196'
- (2) 78° 19' 32"  
R=58.390'  
L=79.821'  
C=73.75'  
T=47.559'
- (3) 49° 05' 29"  
R=55.340'  
L=47.416'  
C=45.979'  
T=25.273'
- (4) 49° 05' 29"  
R=80.34'  
L=68.836'  
C=66.750'  
T=36.690'
- (5) 90° 00' 00"  
R=25.000'  
L=39.269'  
C=35.355'  
T=25.000'

DR. 74-16411      DR. 72-07479